Э. НӘЗИРОВА

Вариасиялар

Фортепиано үчүн

1628

АЗӘРБАЙЧАН ДӨВЛӘТ МУСИГИ НӘШРИЙЯТЫ
БАКЫ — 1953

Из нот Фрагвой
УЗЕИР ПАШЬБЕЙОВ
1628

ВАРИАСИЯЛАР
(фортепиано үчүн)

ВАРИАЦИИ
для фортепиано

Э. НӘЗИРОВА
Э. НАЗИРОВА

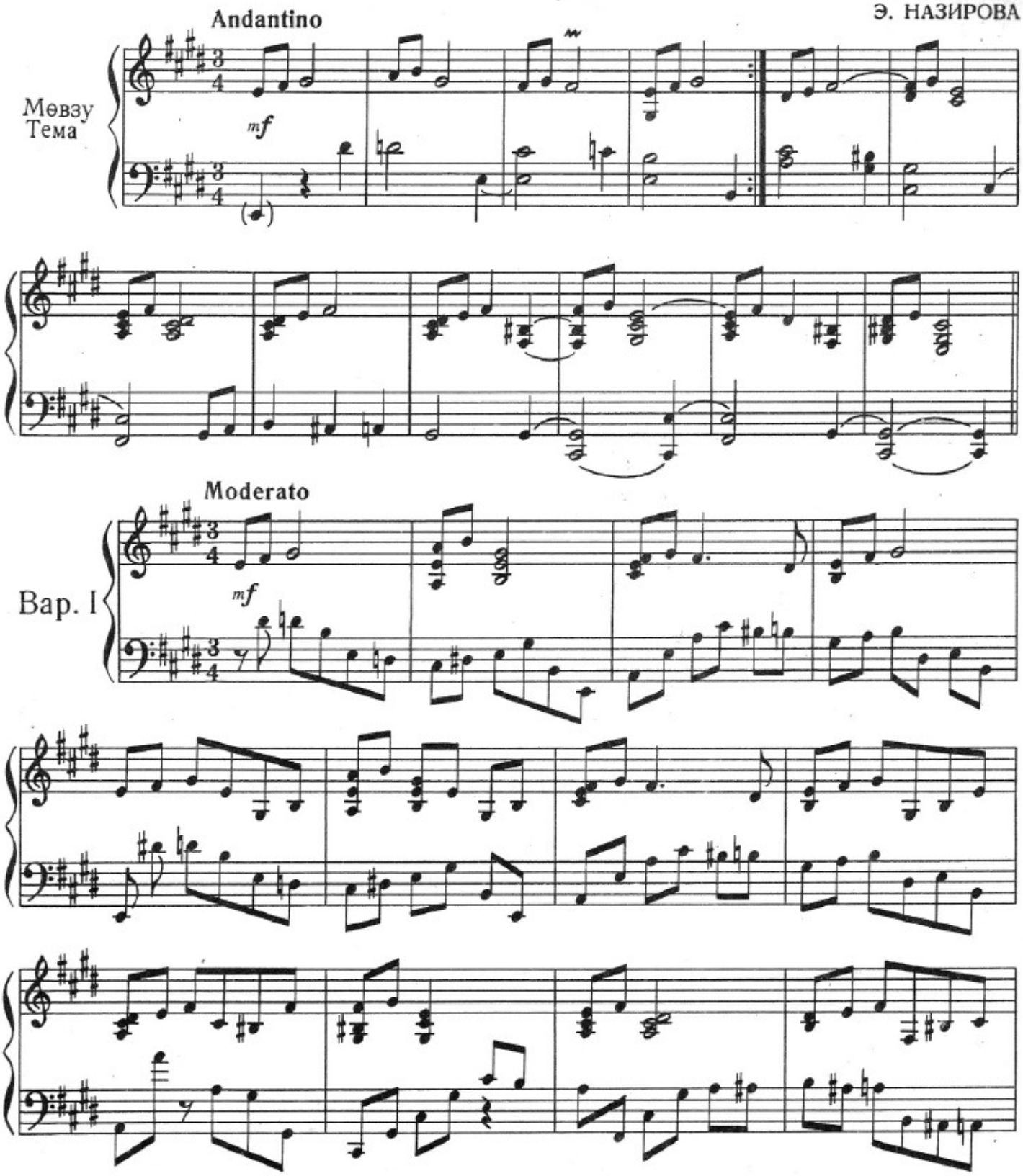

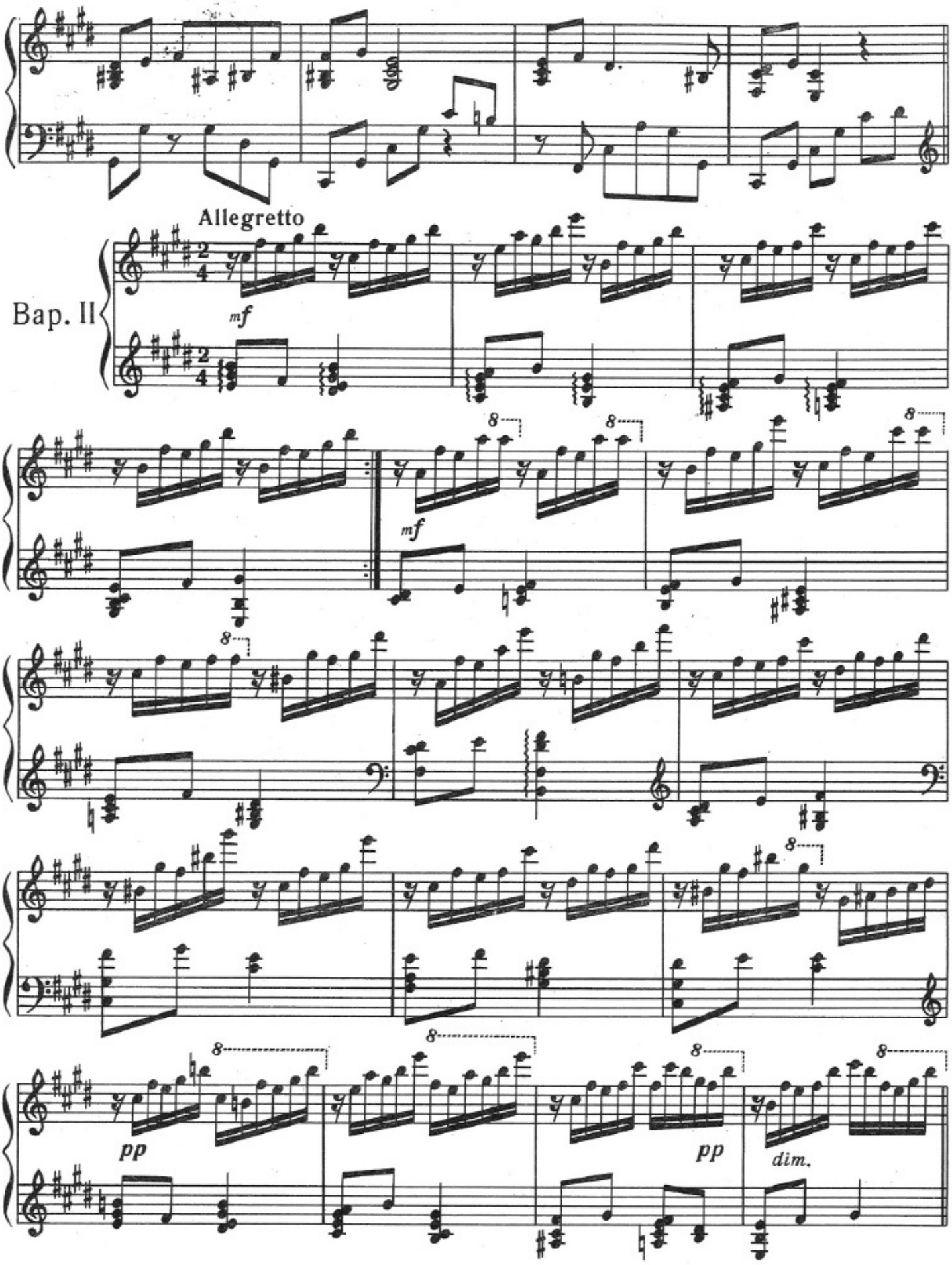
Allegretto
Bap. II
mf
mf
8
pp
pp
dim.

Allegro non troppo

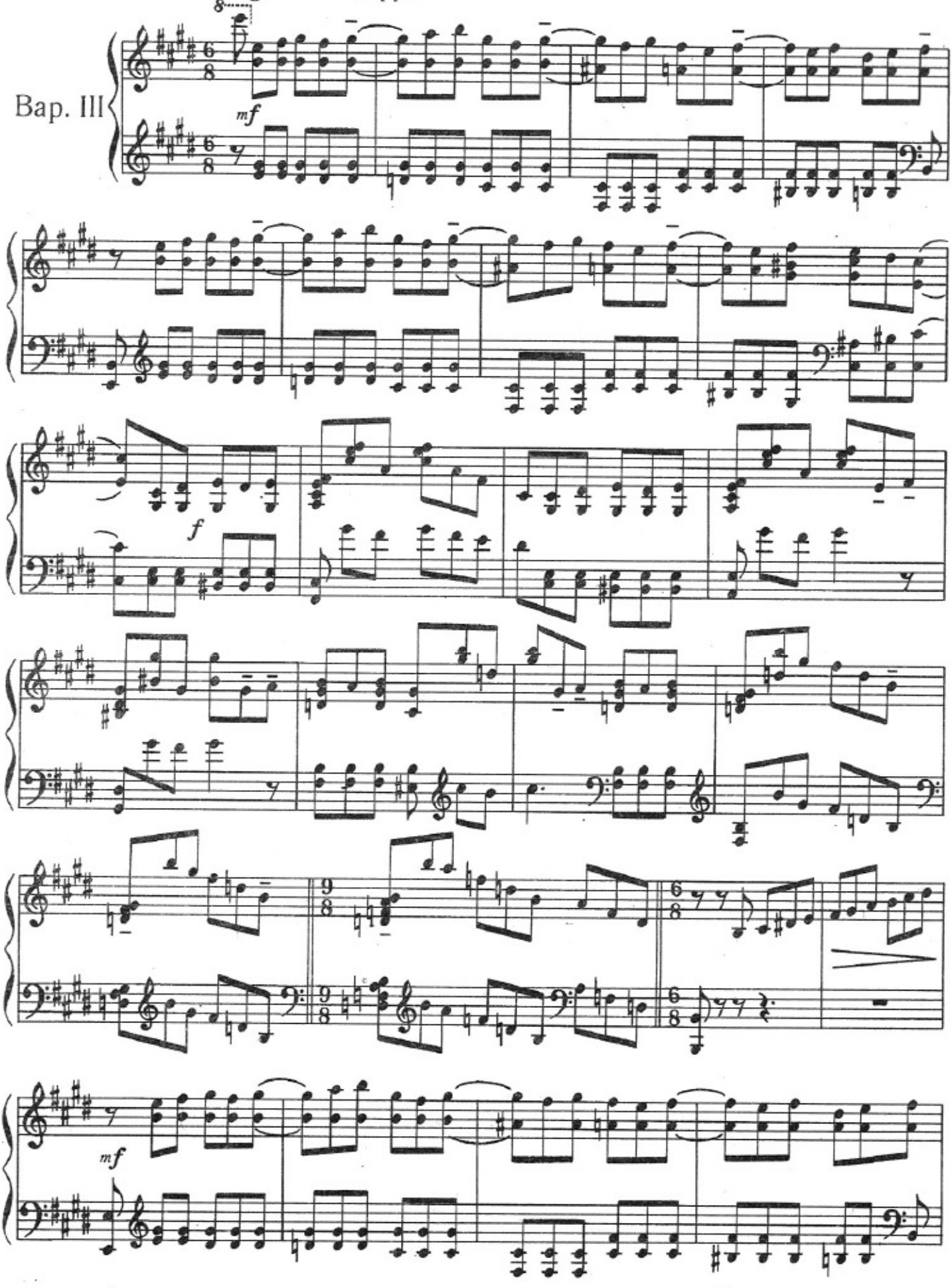

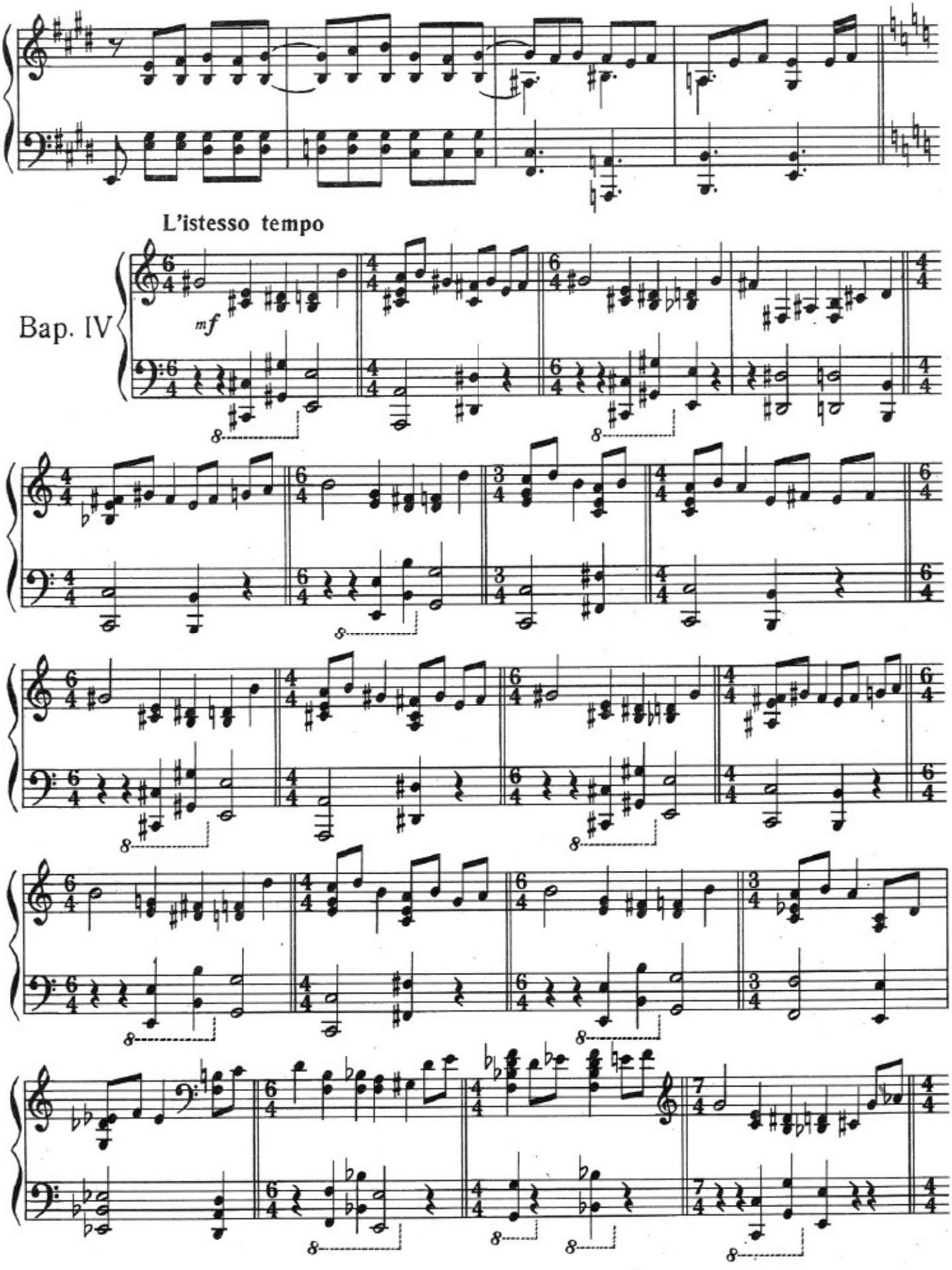
L'istesso tempo
Bap. IV
mf

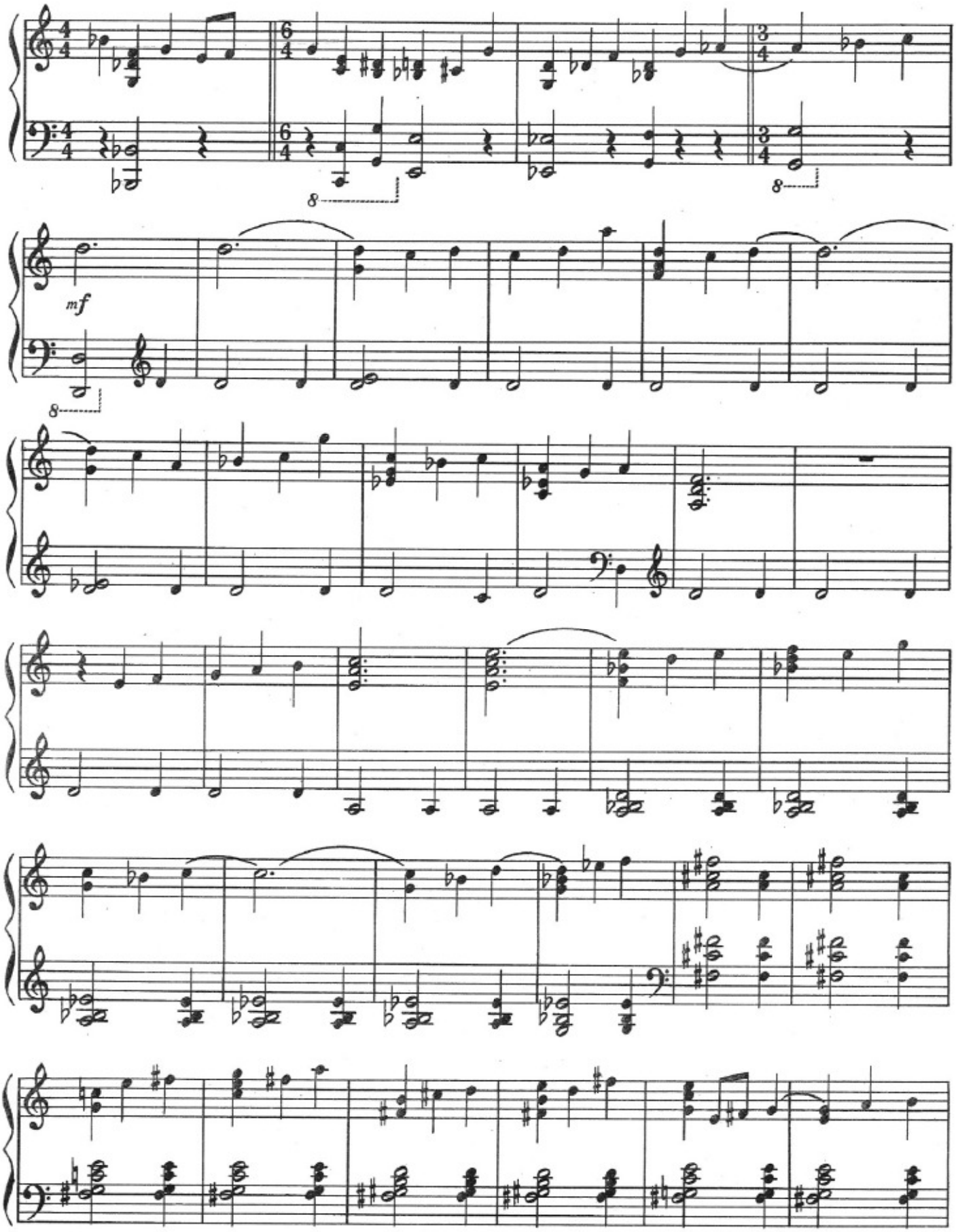
mf

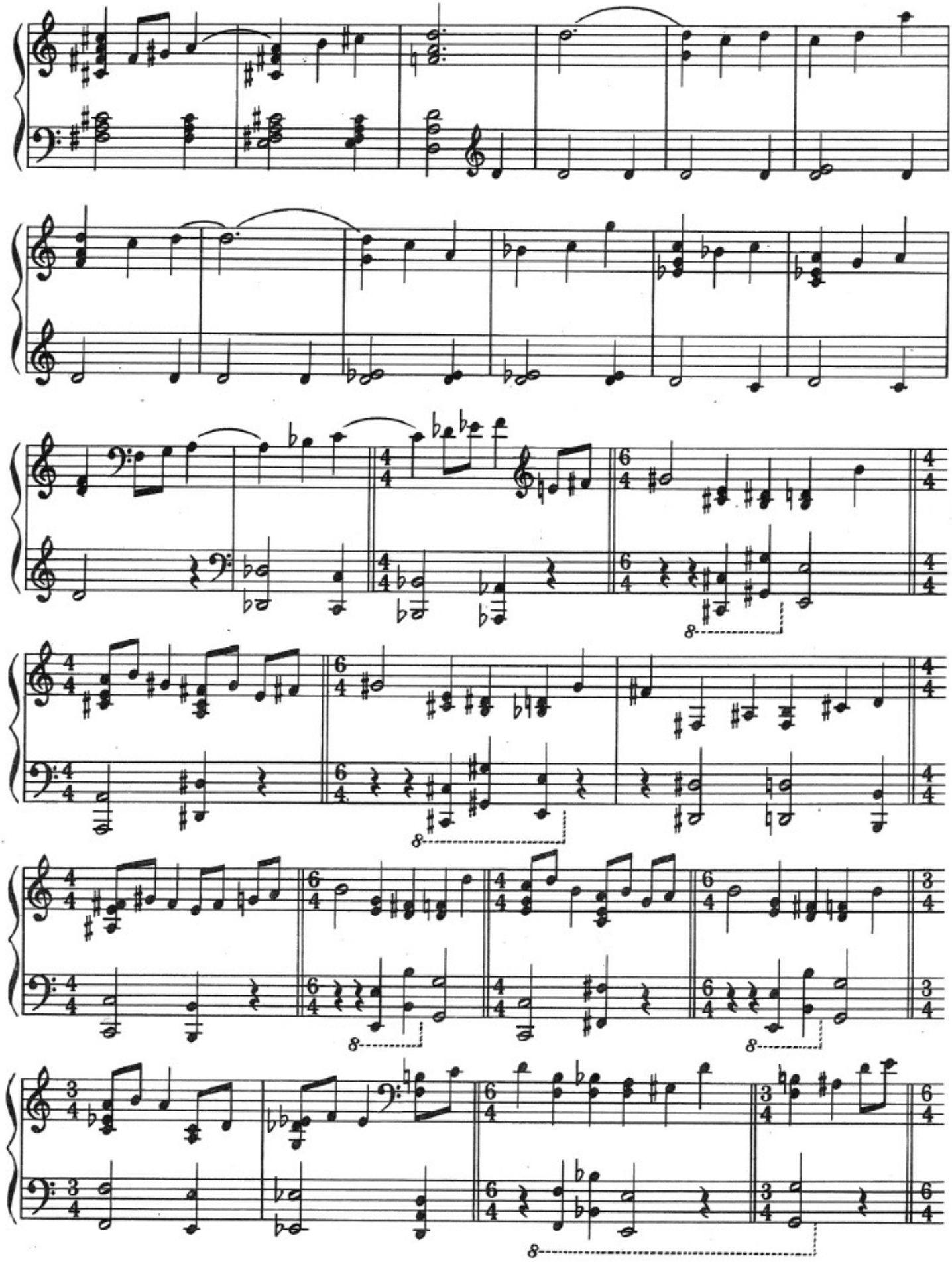

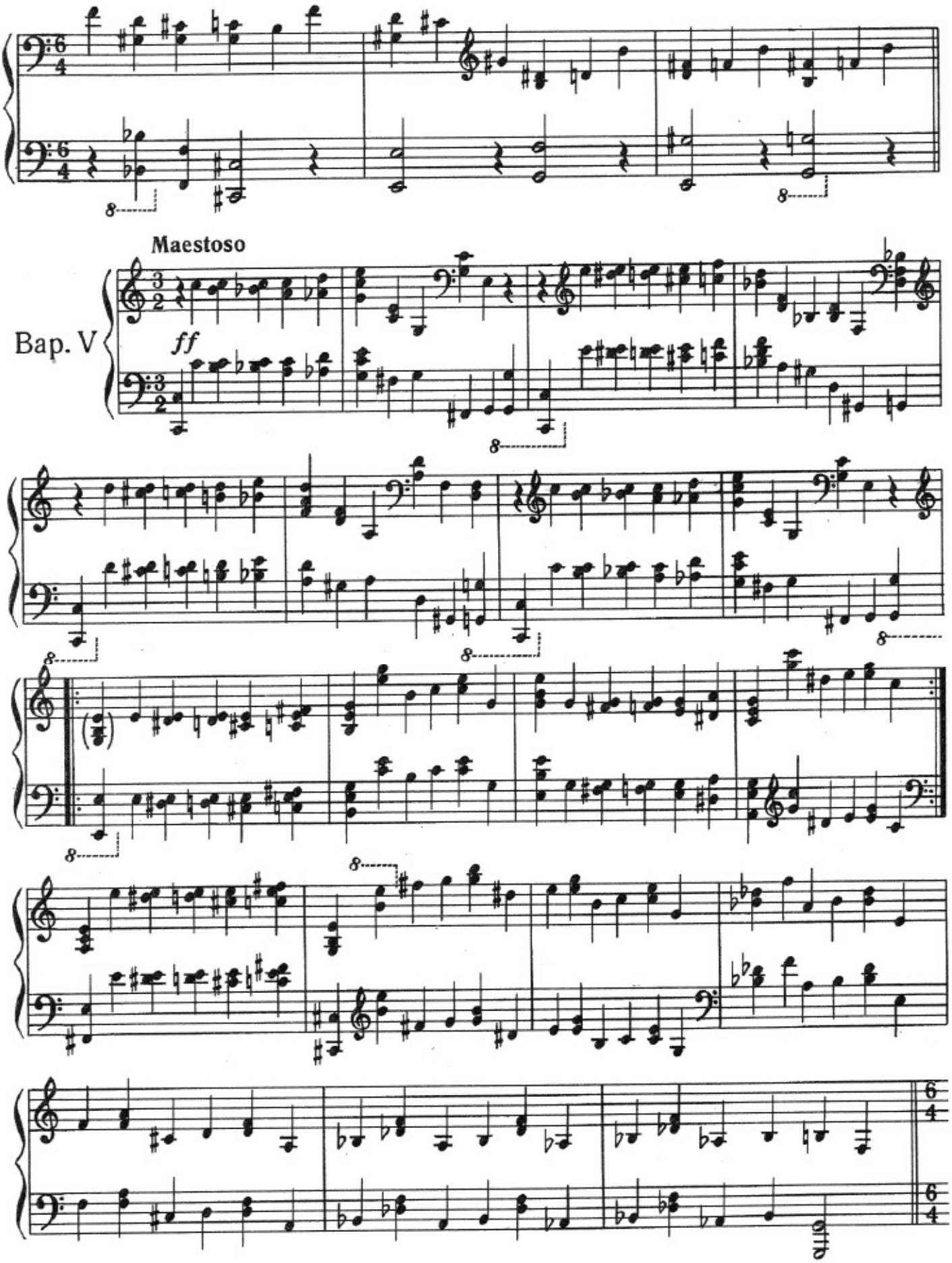
Maestoso
Bap. V
ff

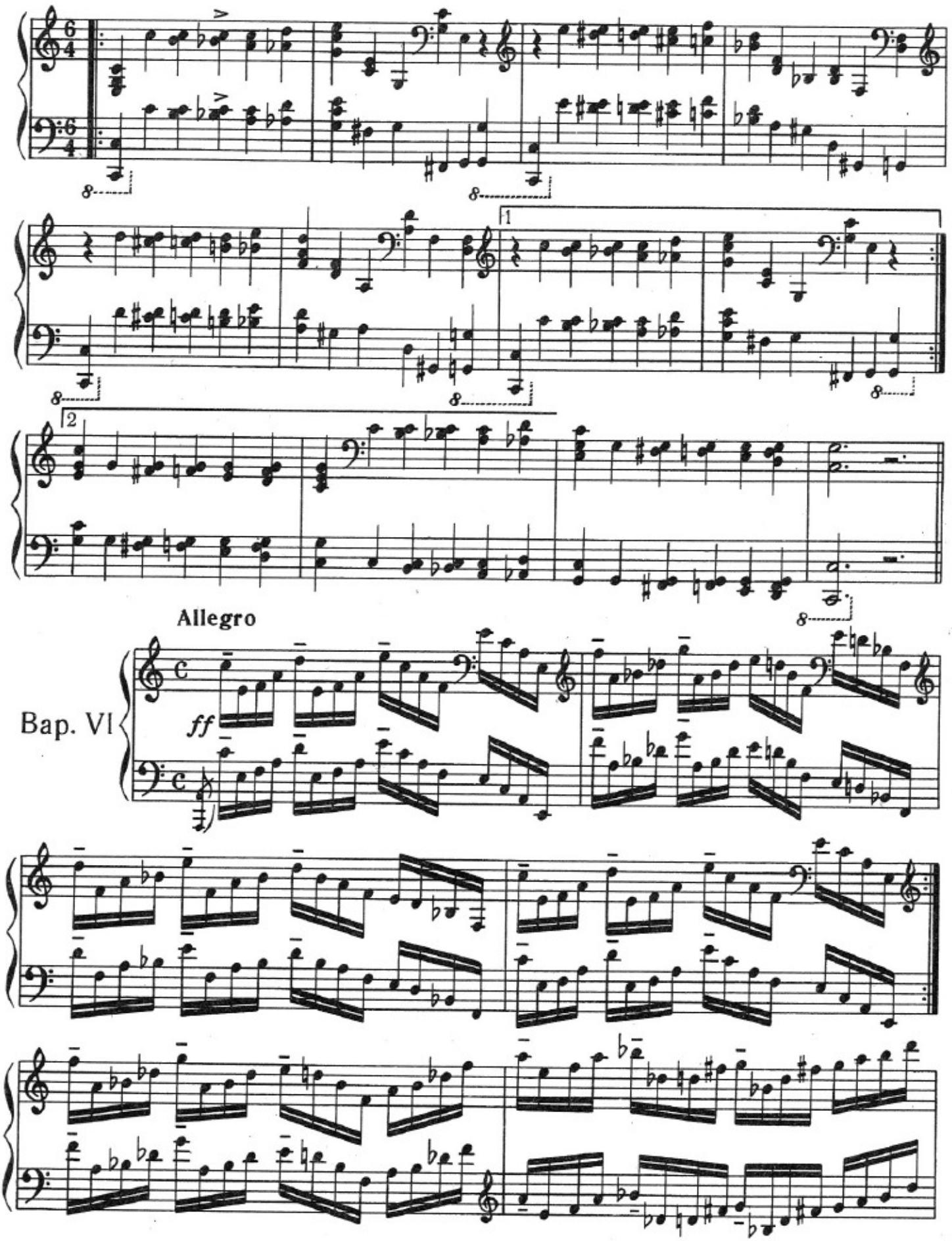
Allegro
Bap. Vl
ff

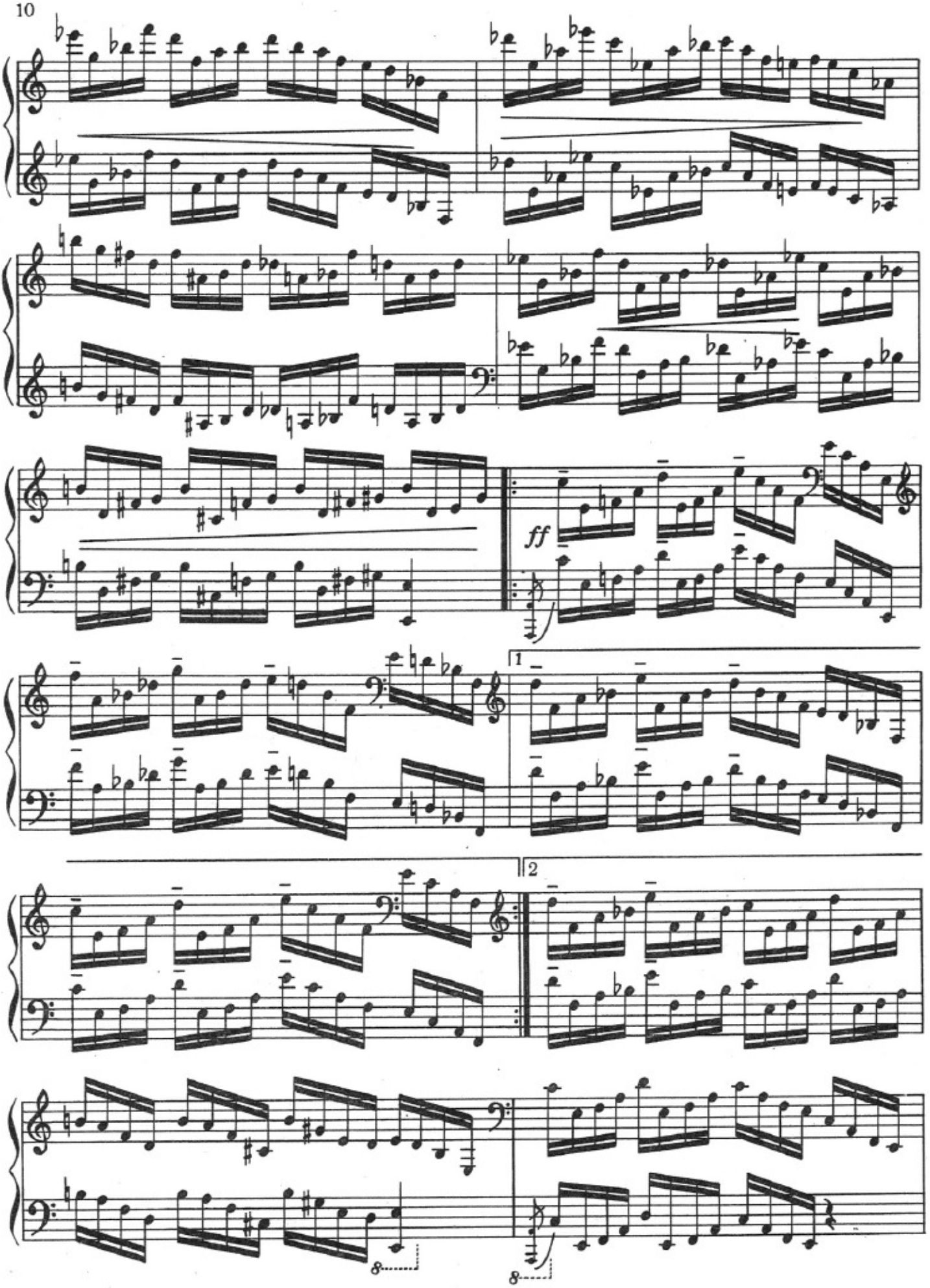
ff
1
2
8
8

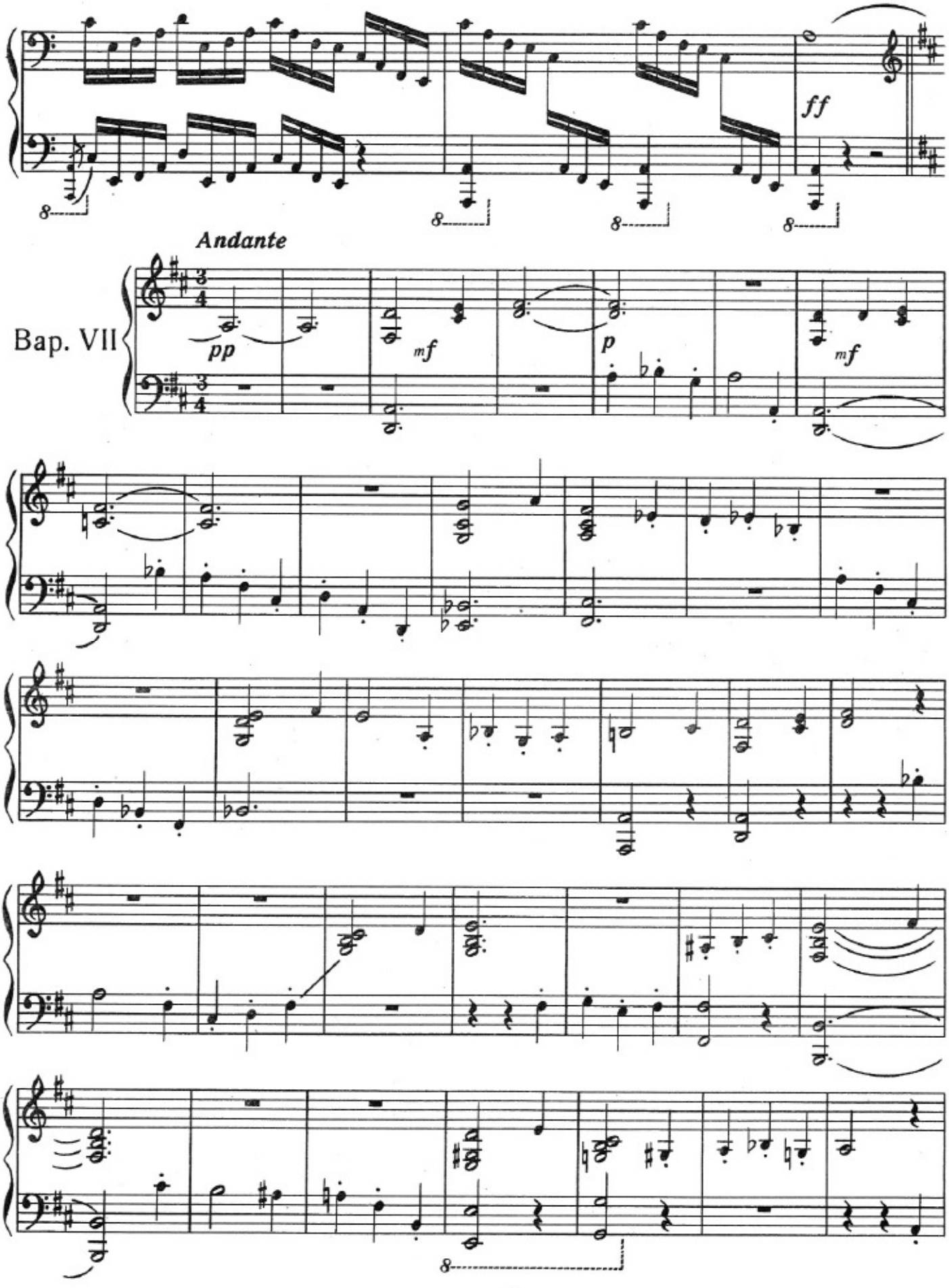
ff
Andante
Bap. VII
pp
mf
p
mf

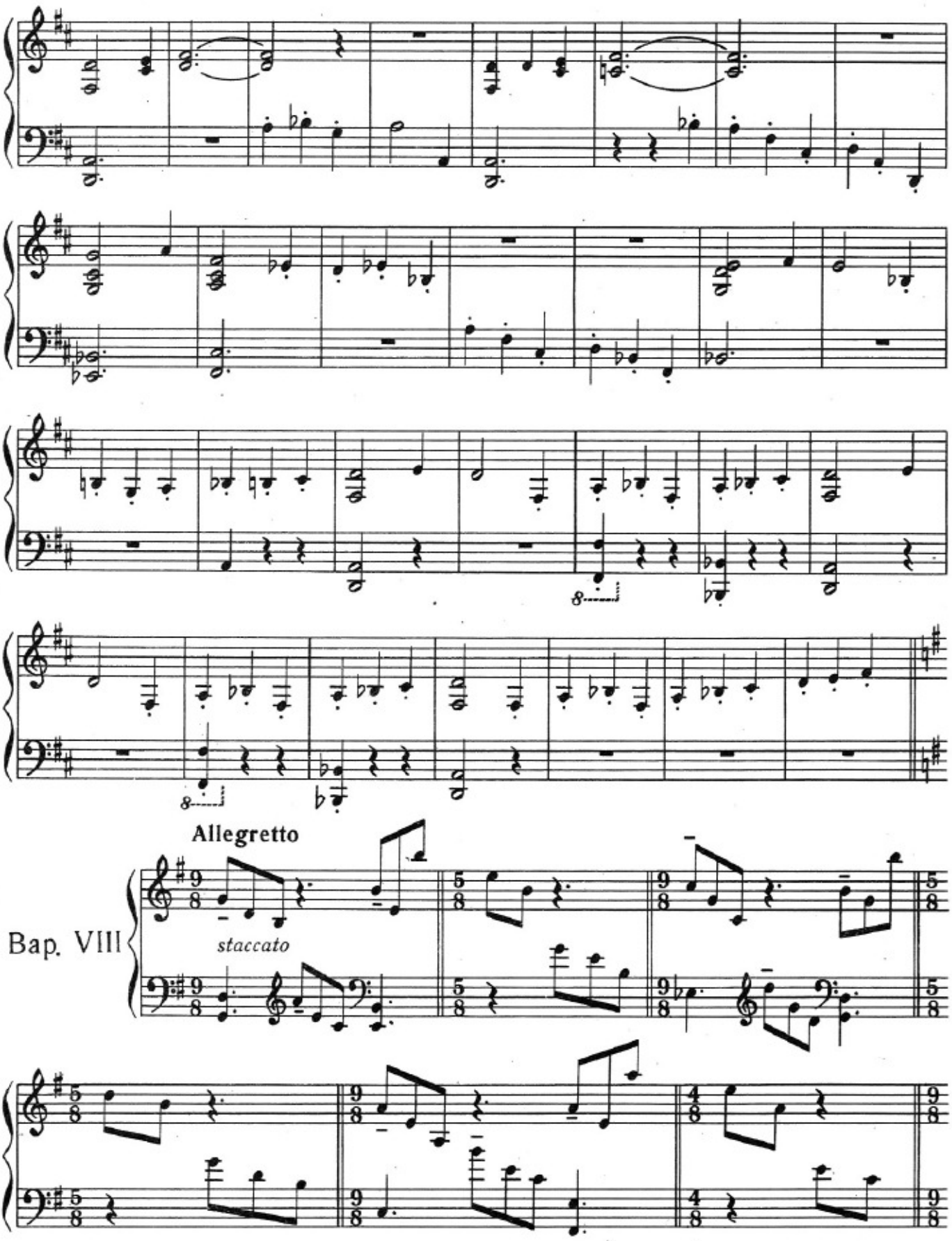
Allegretto
Bap. VIII
staccato

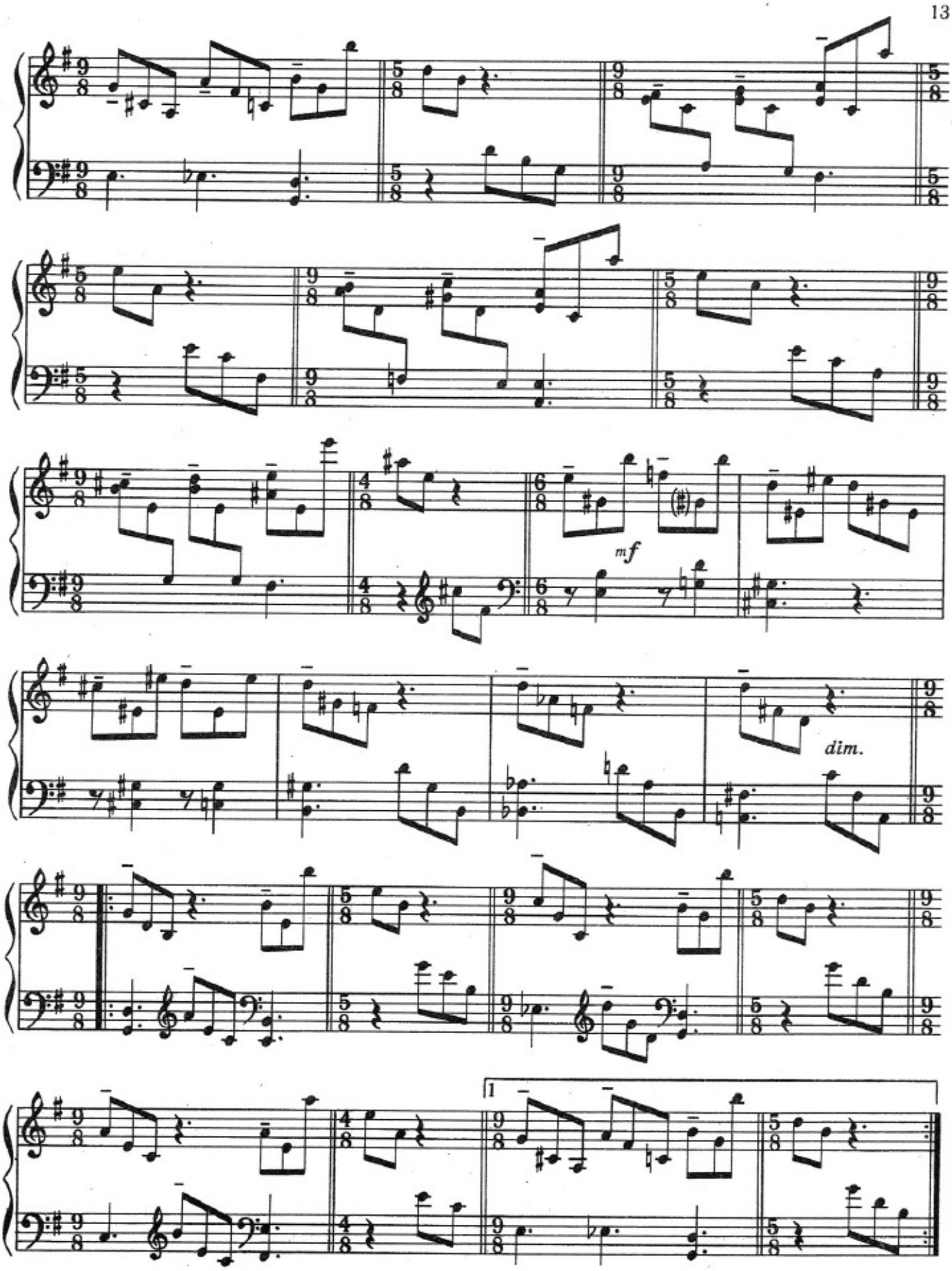
mf
dim.
1

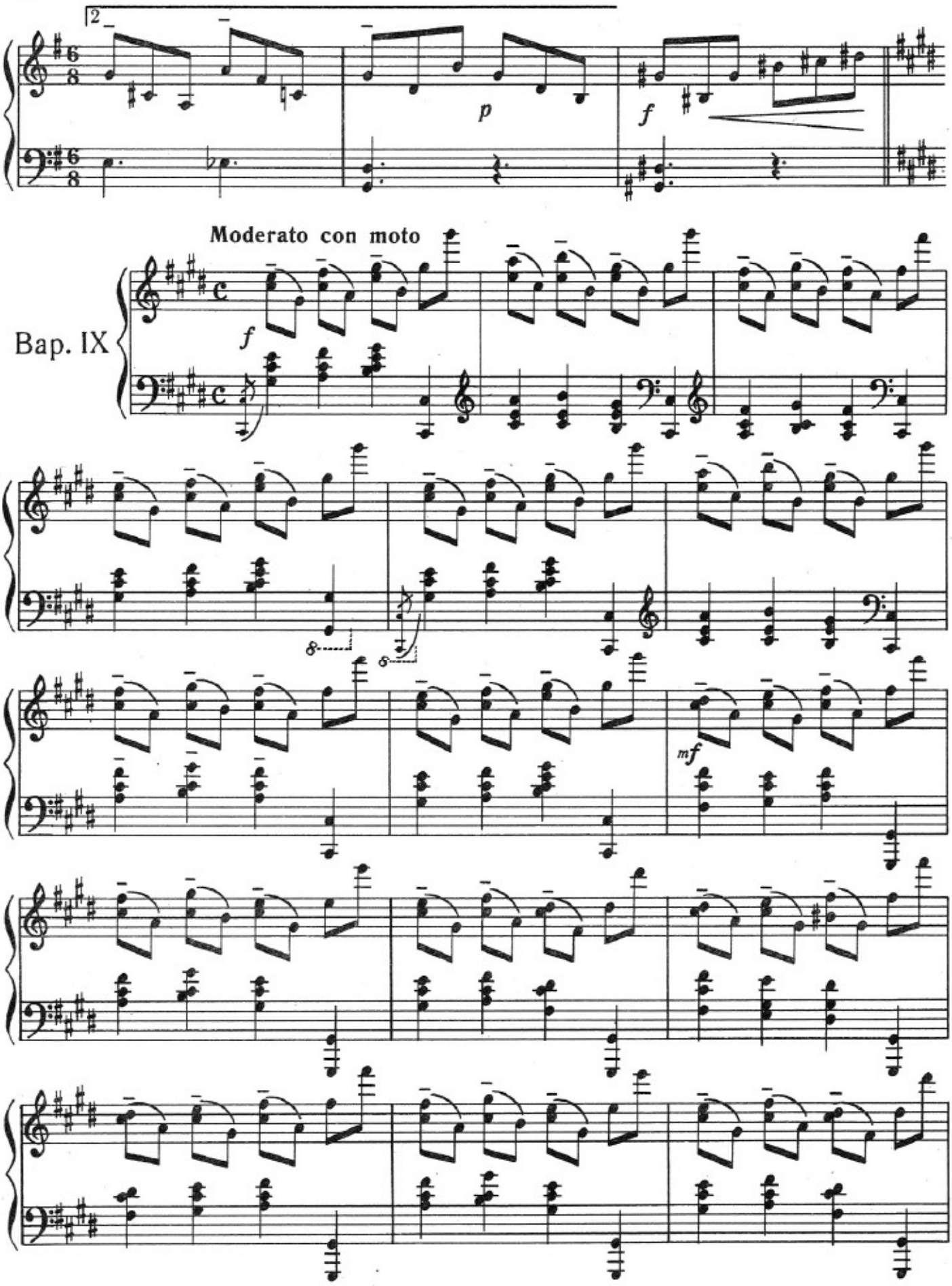
2
p
f
Moderato con moto
Bap. IX
f
8
mf

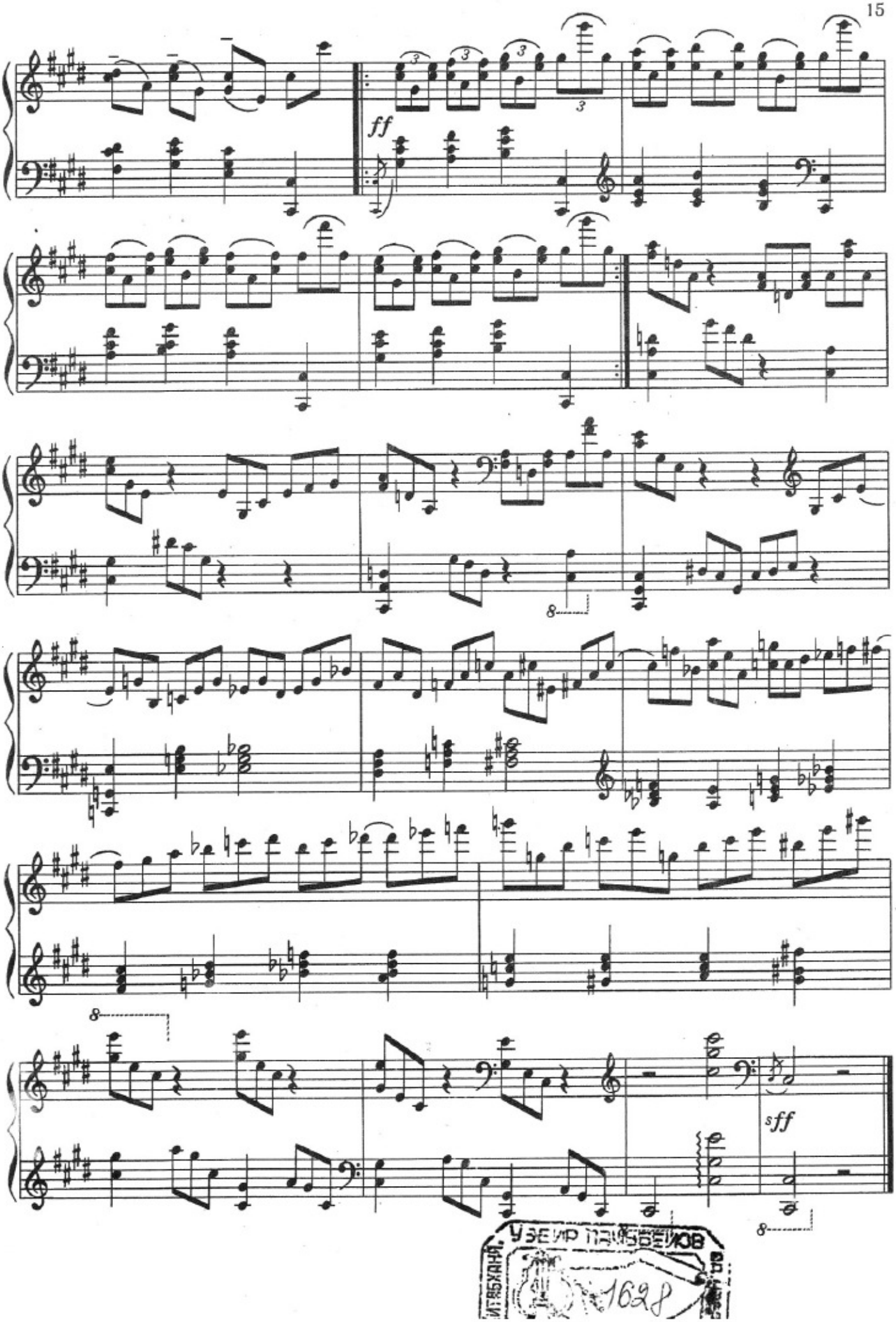

1628

2 ман. руб.
9—4

Э. НАЗИРОВА

ВАРИАЦИИ

для фортепиано

Азербайджанское Государственное Музыкальное Издательство
Баку—1953

Редактору М. Әһмәдов Рәссамы Ә. Һачыев

Ифа олунмасына Азәрбайчан ССР Назирләр Совети янында Инчәсәнәт Ишләри Идарәси тәрәфиндә 13/XII-1952-чи илдә ичазә верилмишдир.

Чапа имзаланмыш 12/II-1953-чү ил. Кағыз форматы 62×52. Чап вәрәги 2. ФГ 00035. Сифариш № 119. Тиражы 3000. Гиймәти 1952-чи ил прейскуранты үзрәдир.

Азәрбайчан ССР Мәдәнийәт Назирлийинин 26 комиссар адына мәтбәәси. Бакы, Әли Байрамов күчәси, № 3.

Э. НӘЗИРОВА

Вариасиялар

Фортепиано үчүн

1628

АЗӘРБАЙЧАН ДӨВЛӘТ МУСИГИ НӘШРИЙЯТЫ
БАКЫ — 1953

Из нот Фрагвой
УЗЕИР ПАШЬБЕЙОВ
1628

ВАРИАСИЯЛАР
(фортепиано үчүн)

ВАРИАЦИИ
для фортепиано

Э. НӘЗИРОВА
Э. НАЗИРОВА

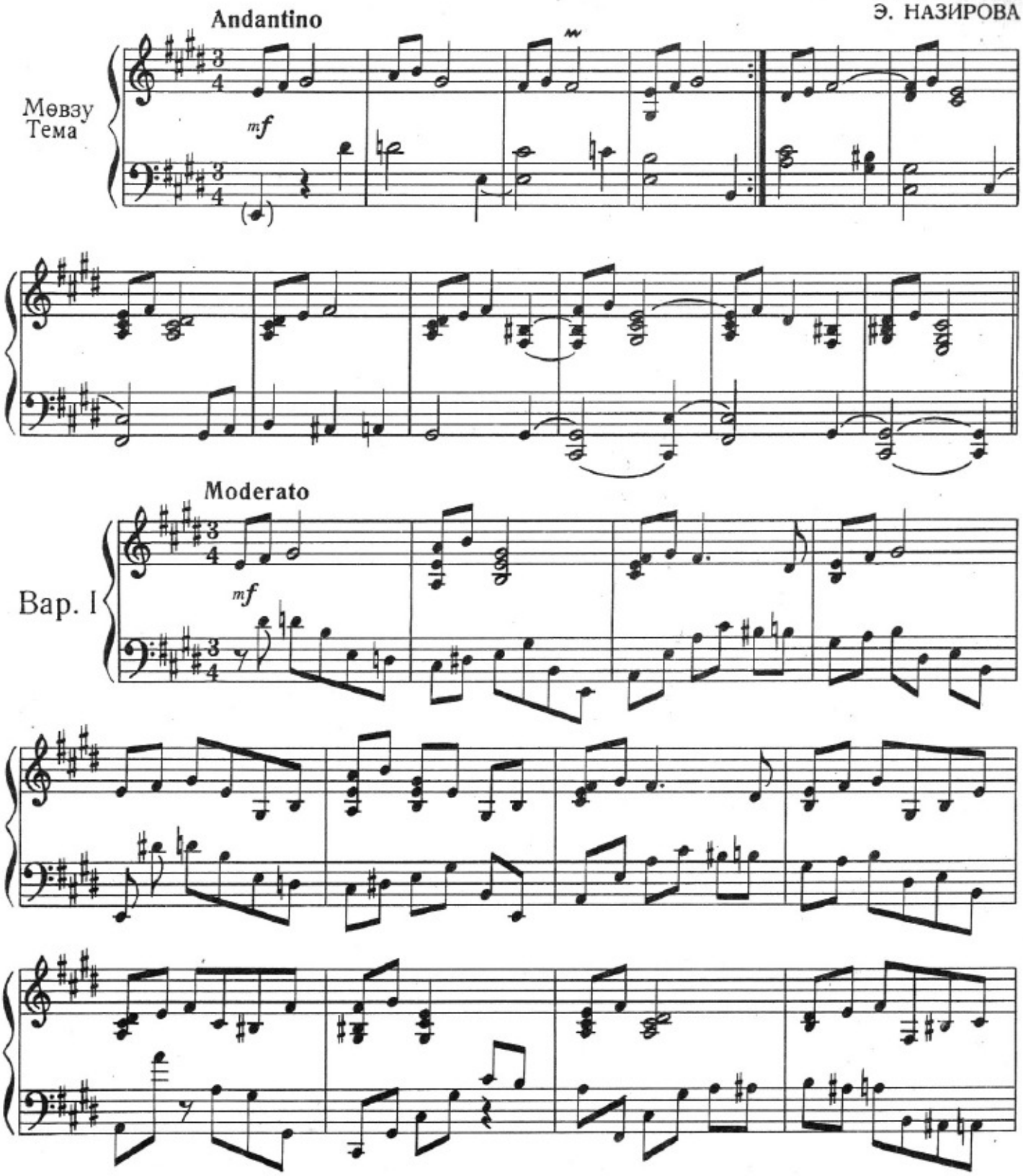

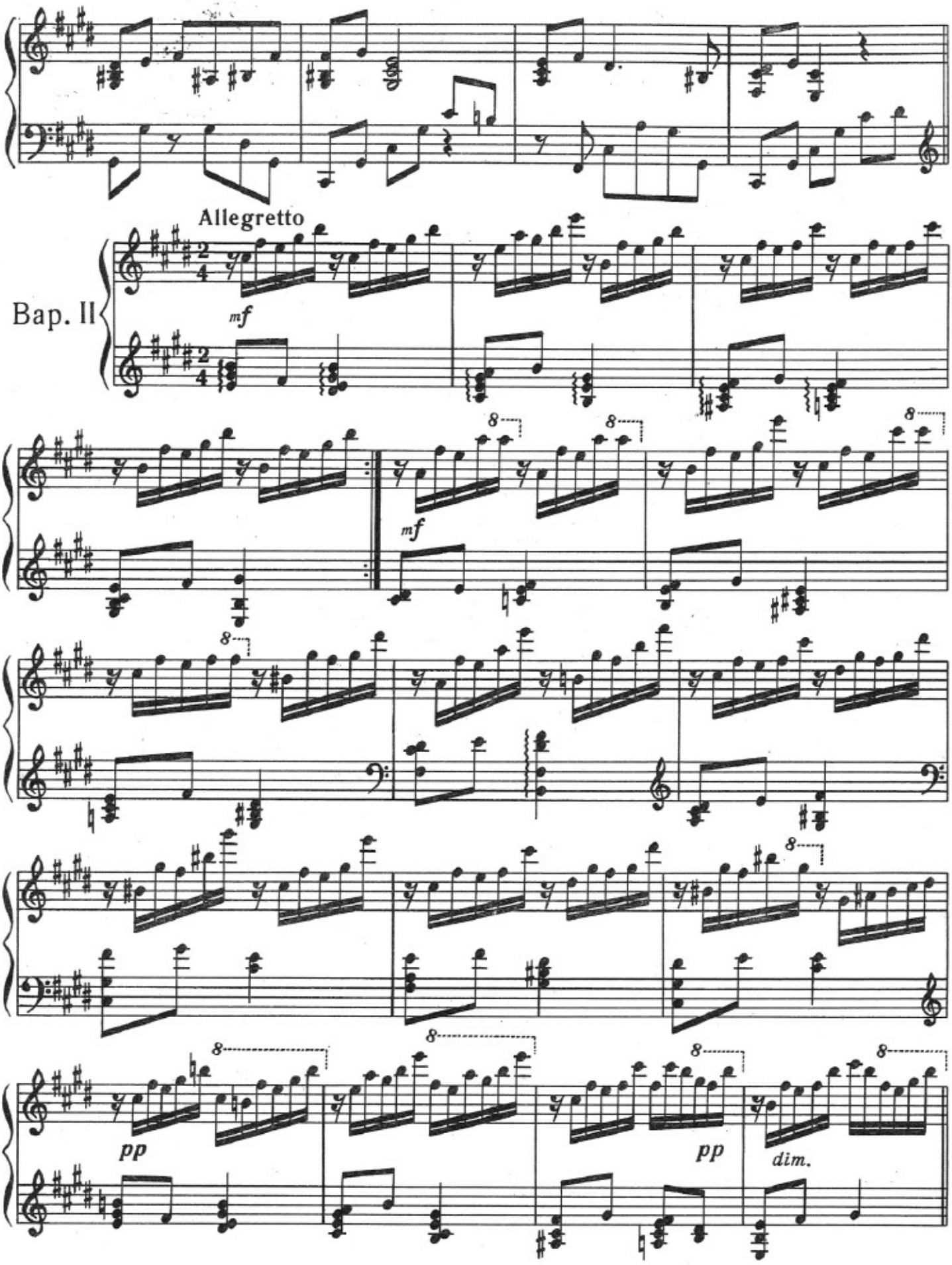
Allegretto
Bap. II
mf
mf
8
pp
pp
dim.

Allegro non troppo

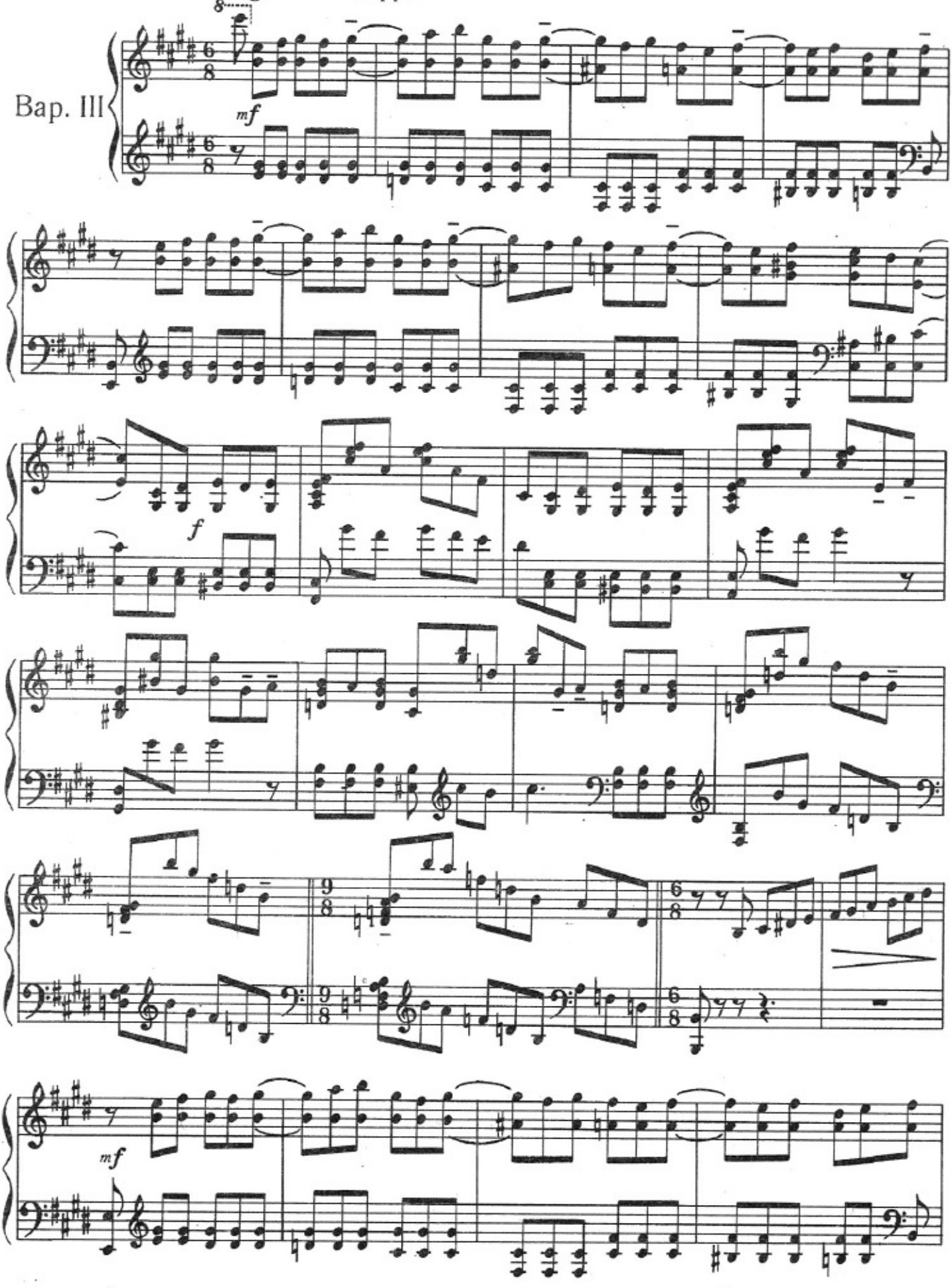

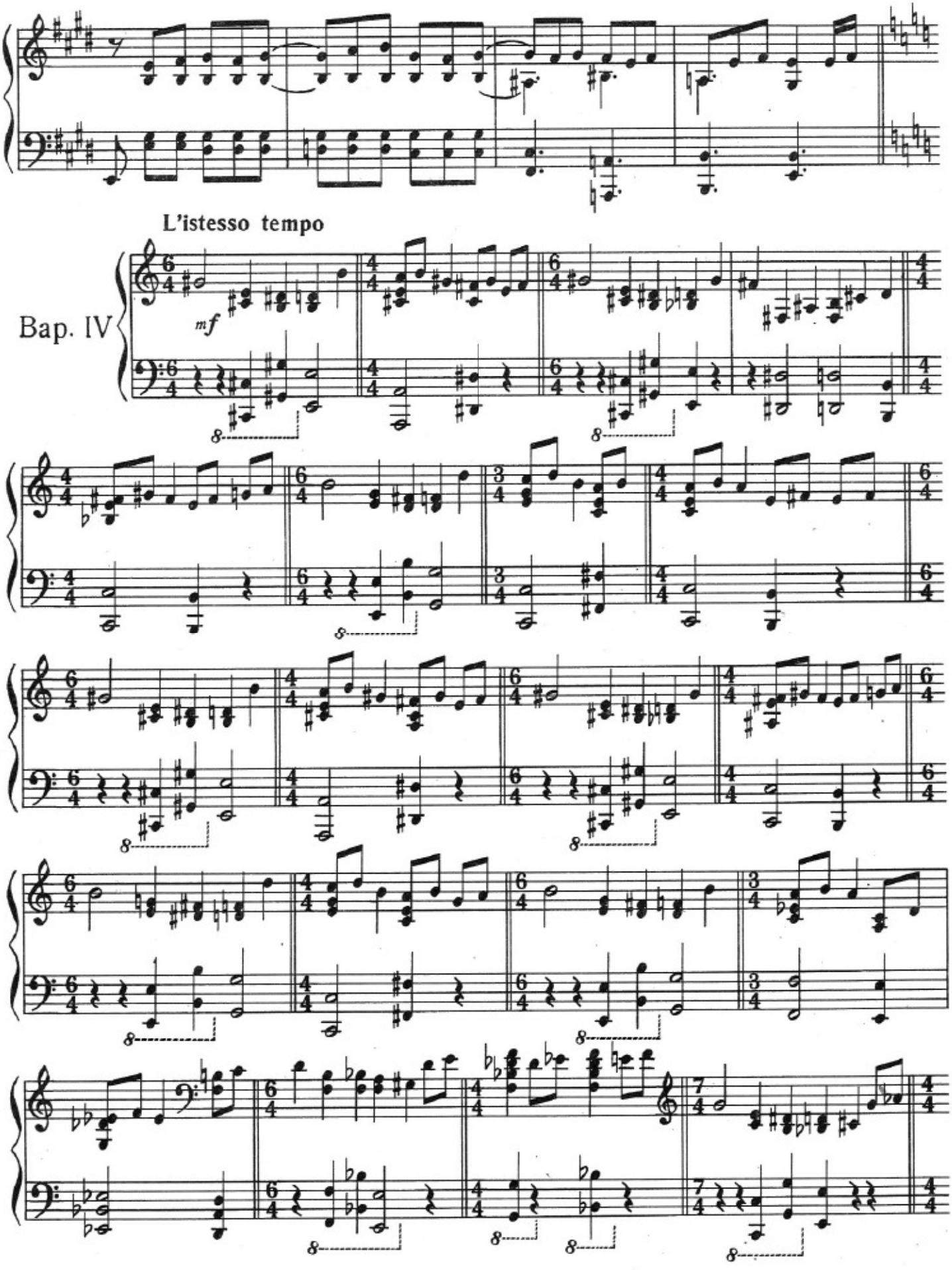
L'istesso tempo
Bap. IV
mf

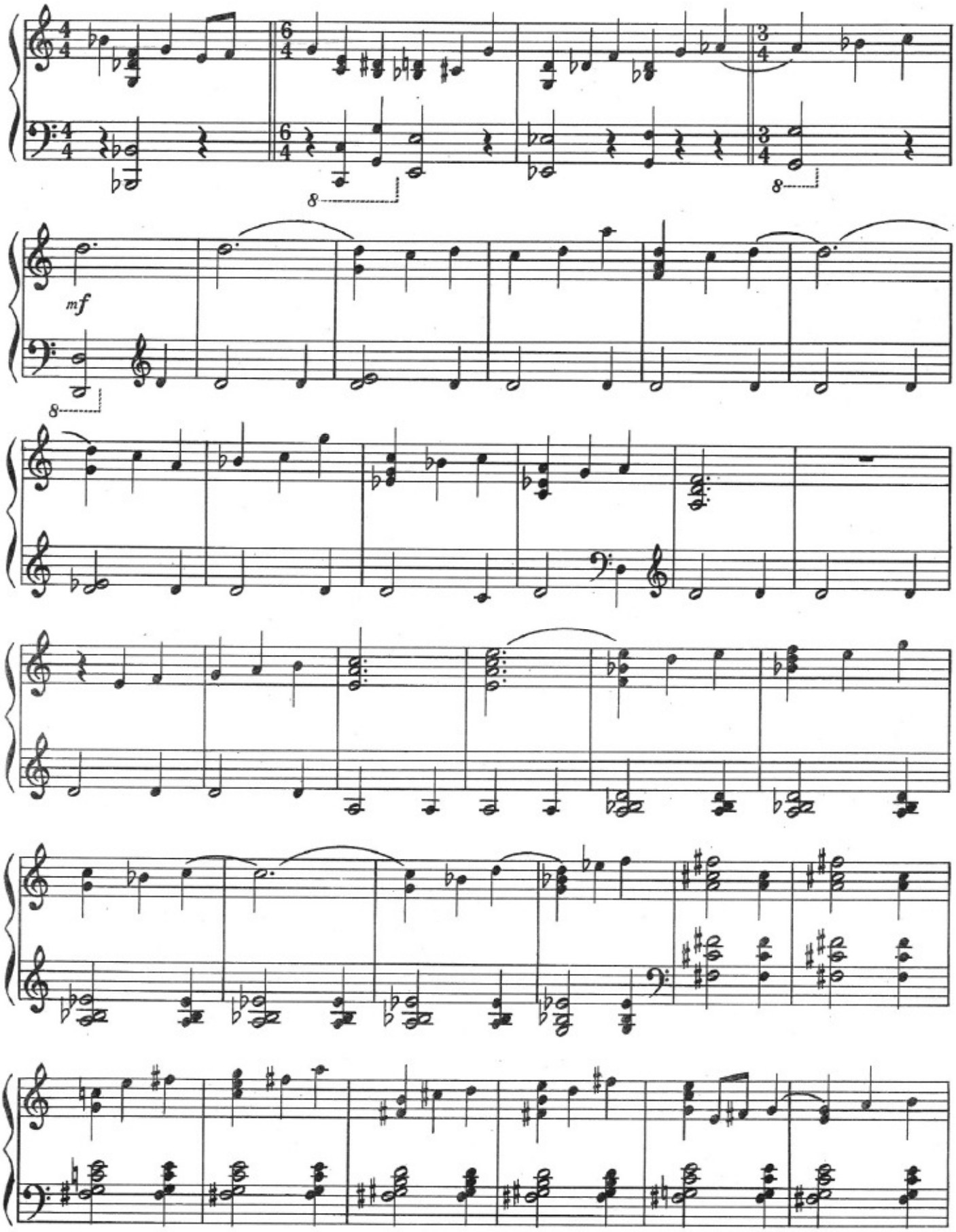
mf

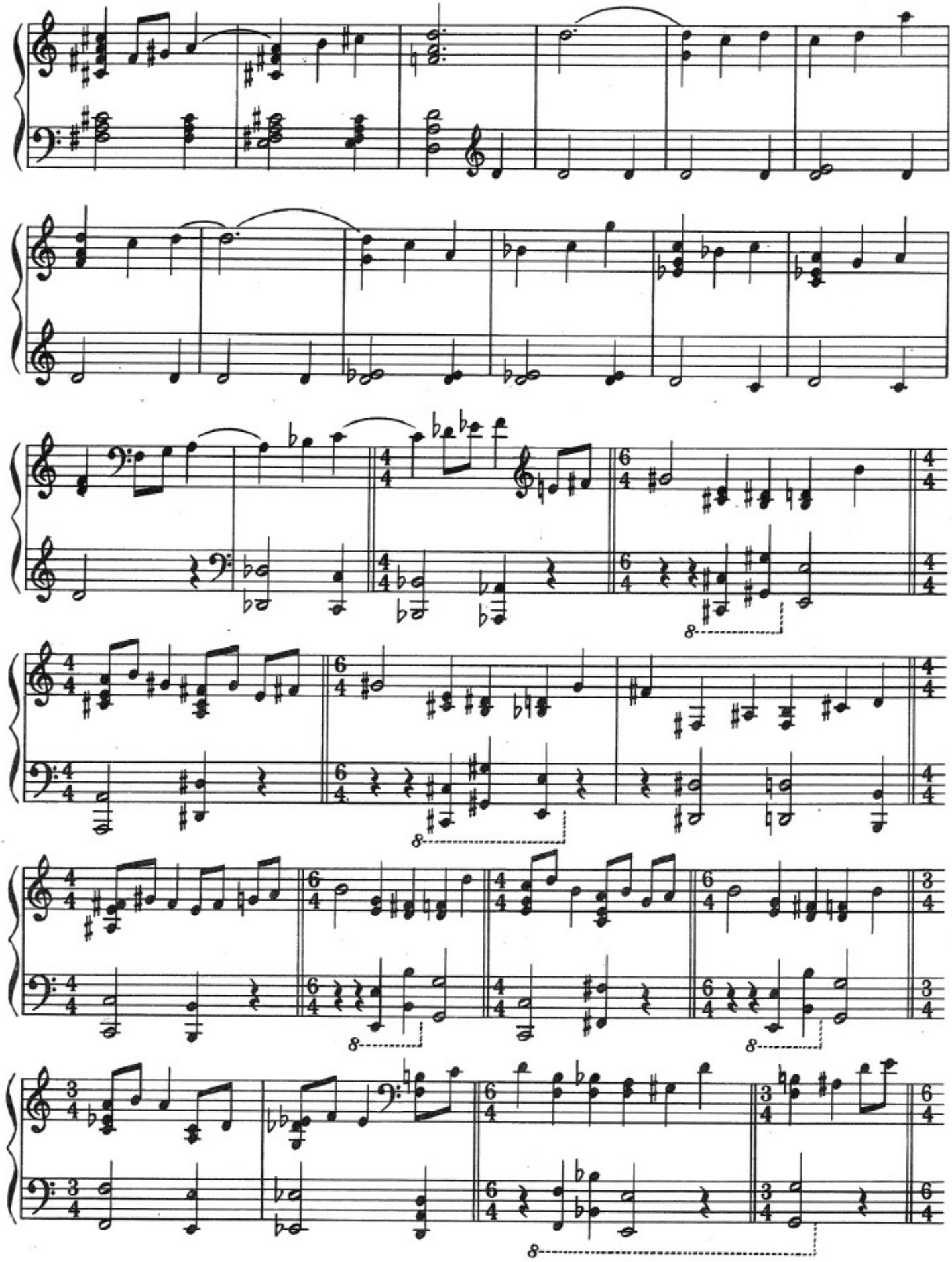

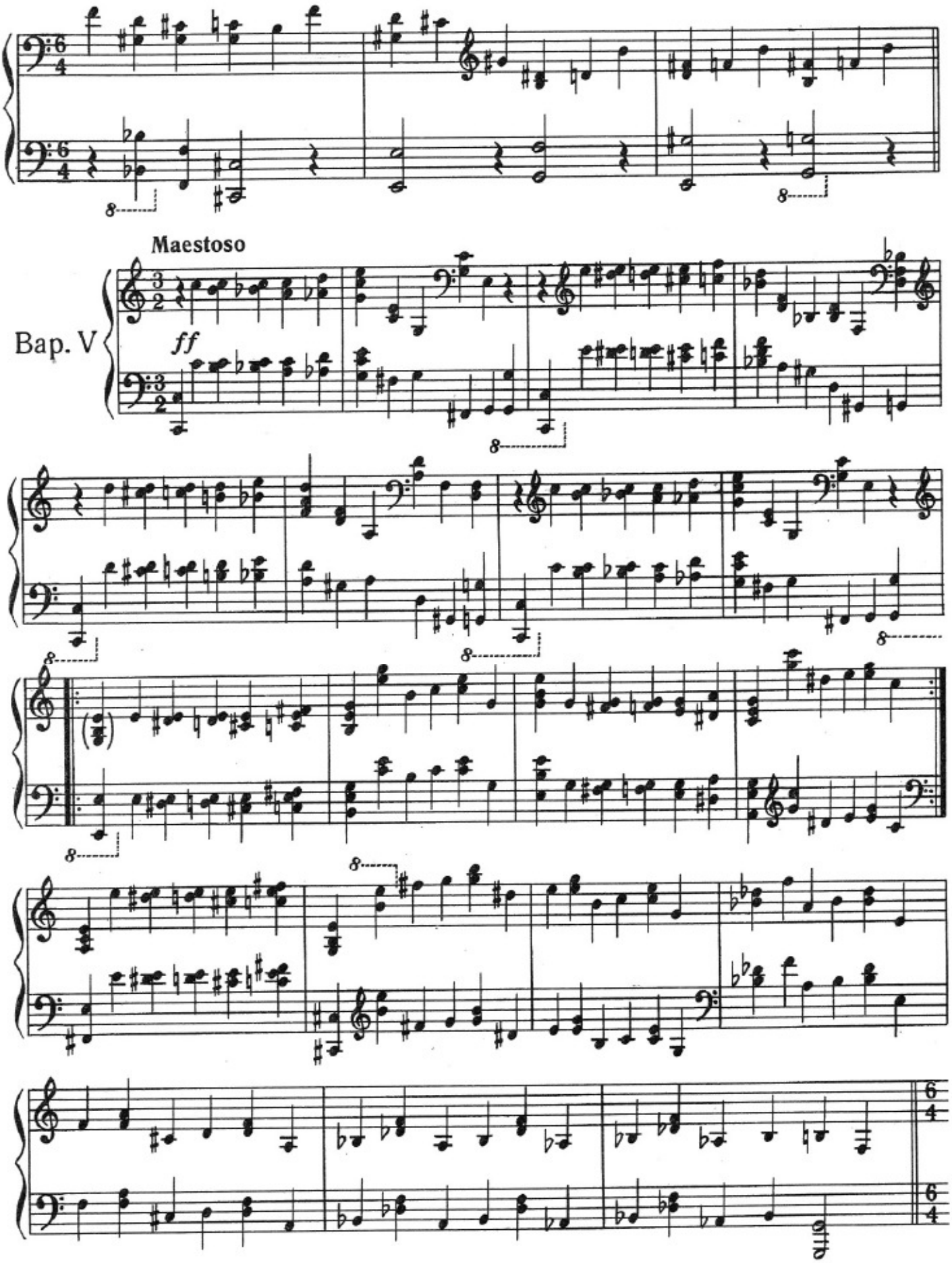
Maestoso
Bap. V
ff

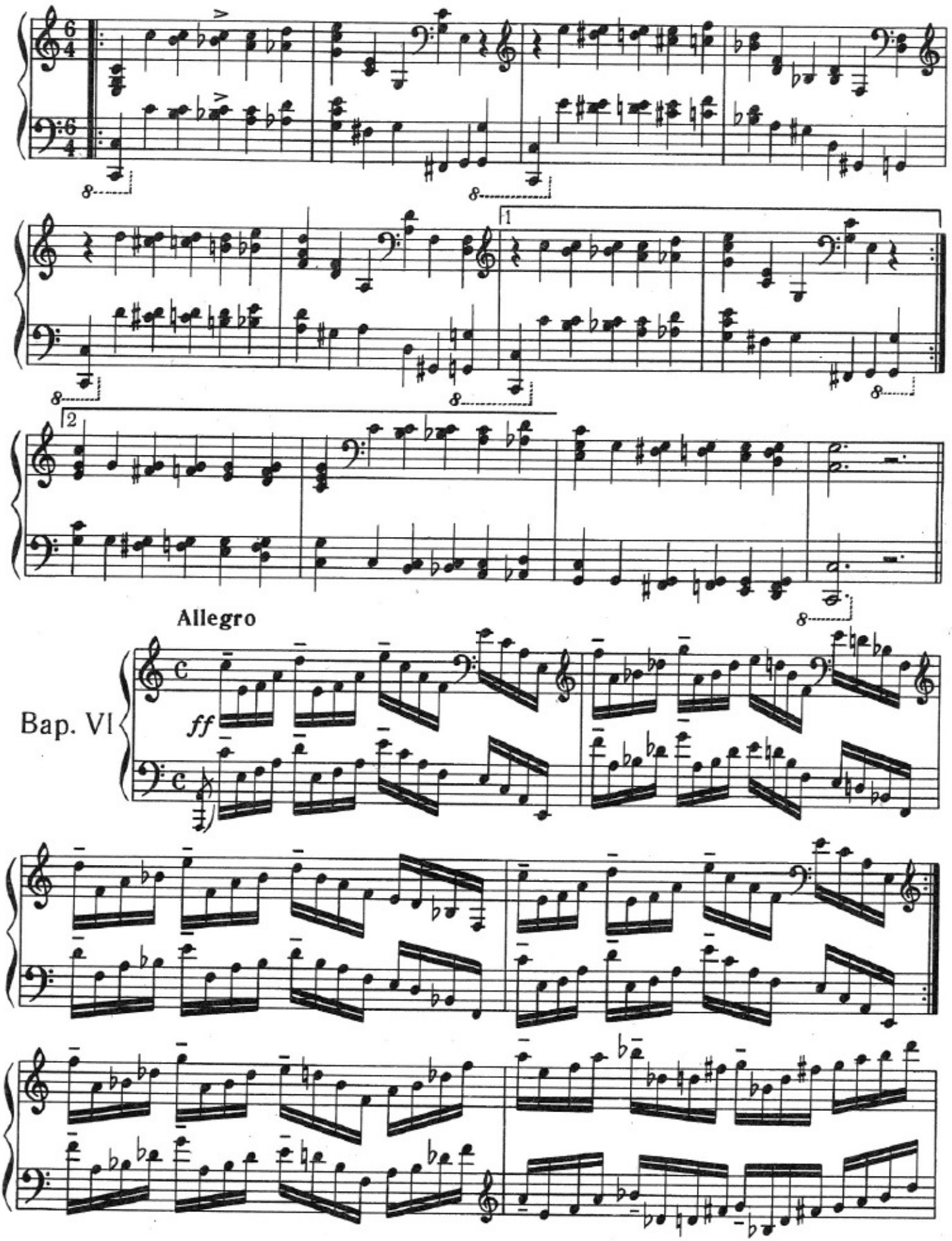
Allegro
Bap. Vl
ff

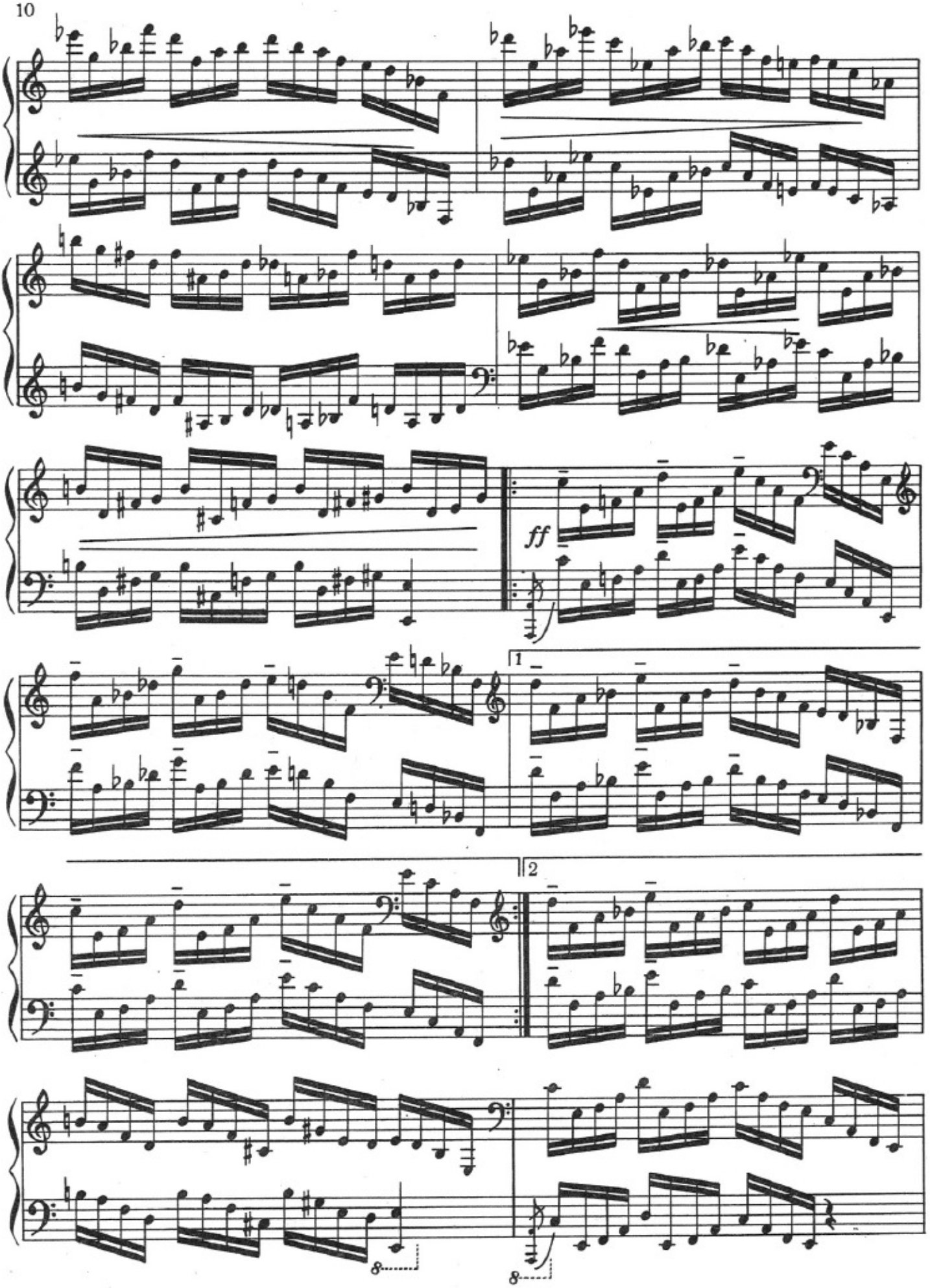
ff
1
2
8
8

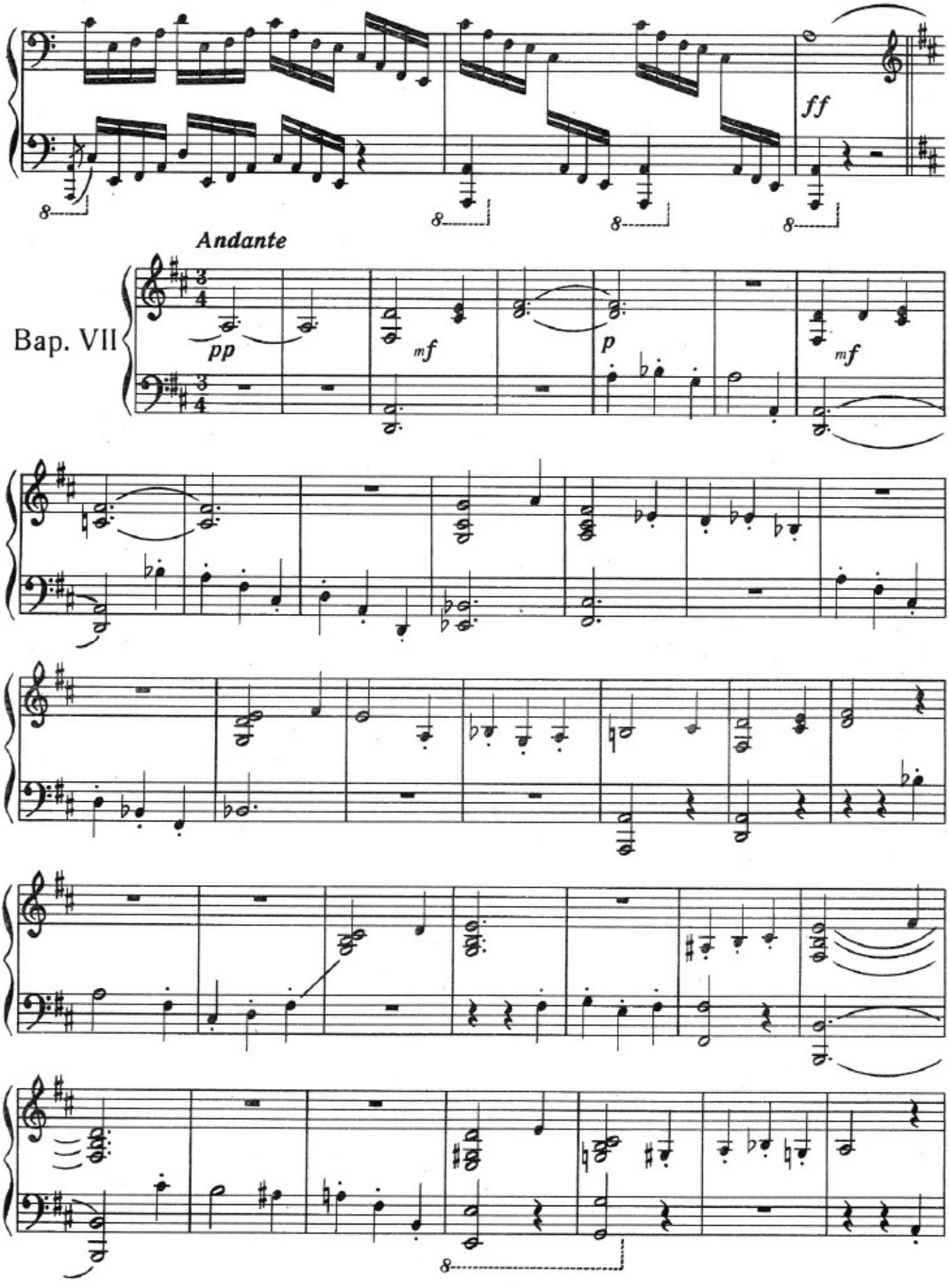
ff
Andante
Bap. VII
pp
mf
p
mf

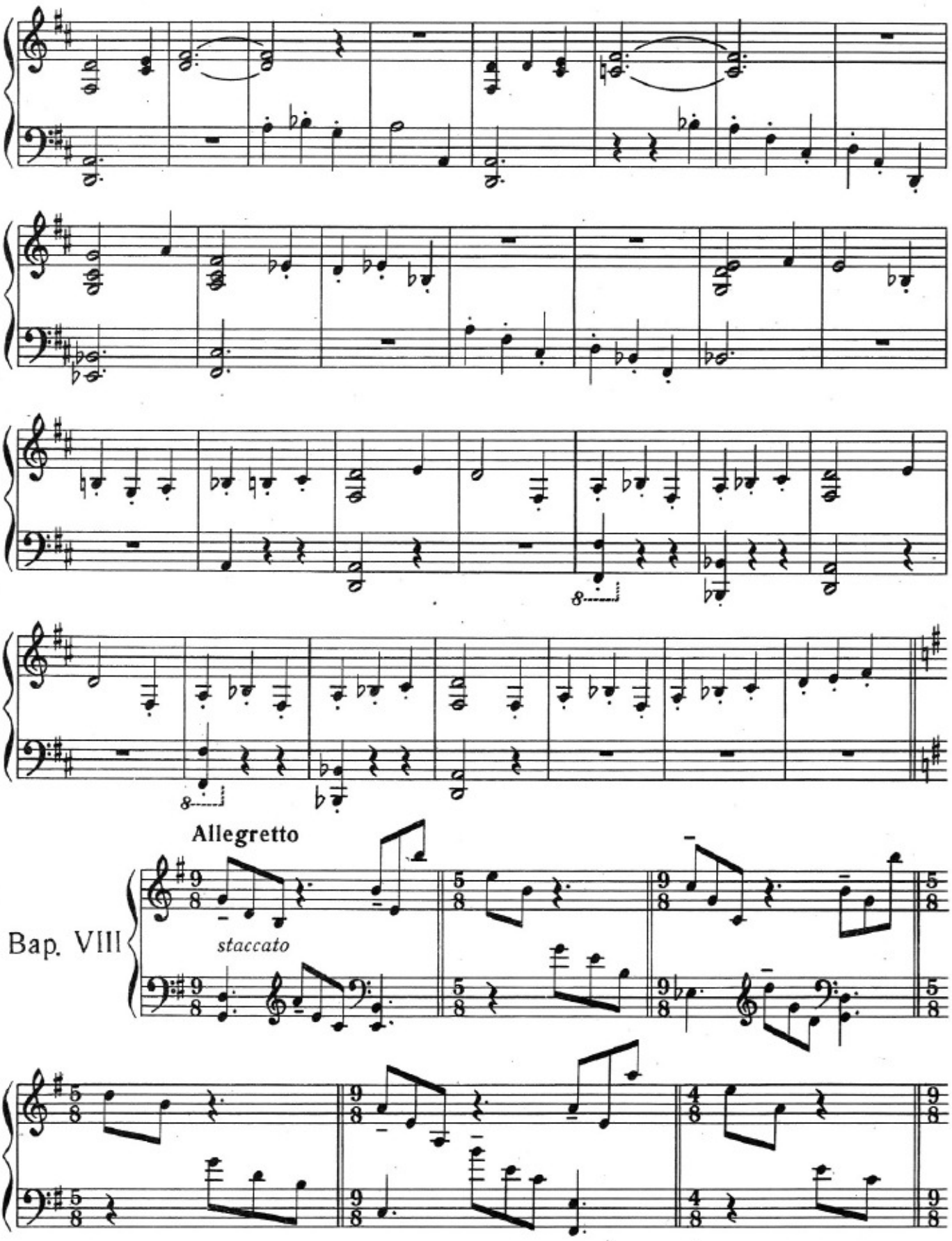
Allegretto
Bap. VIII
staccato

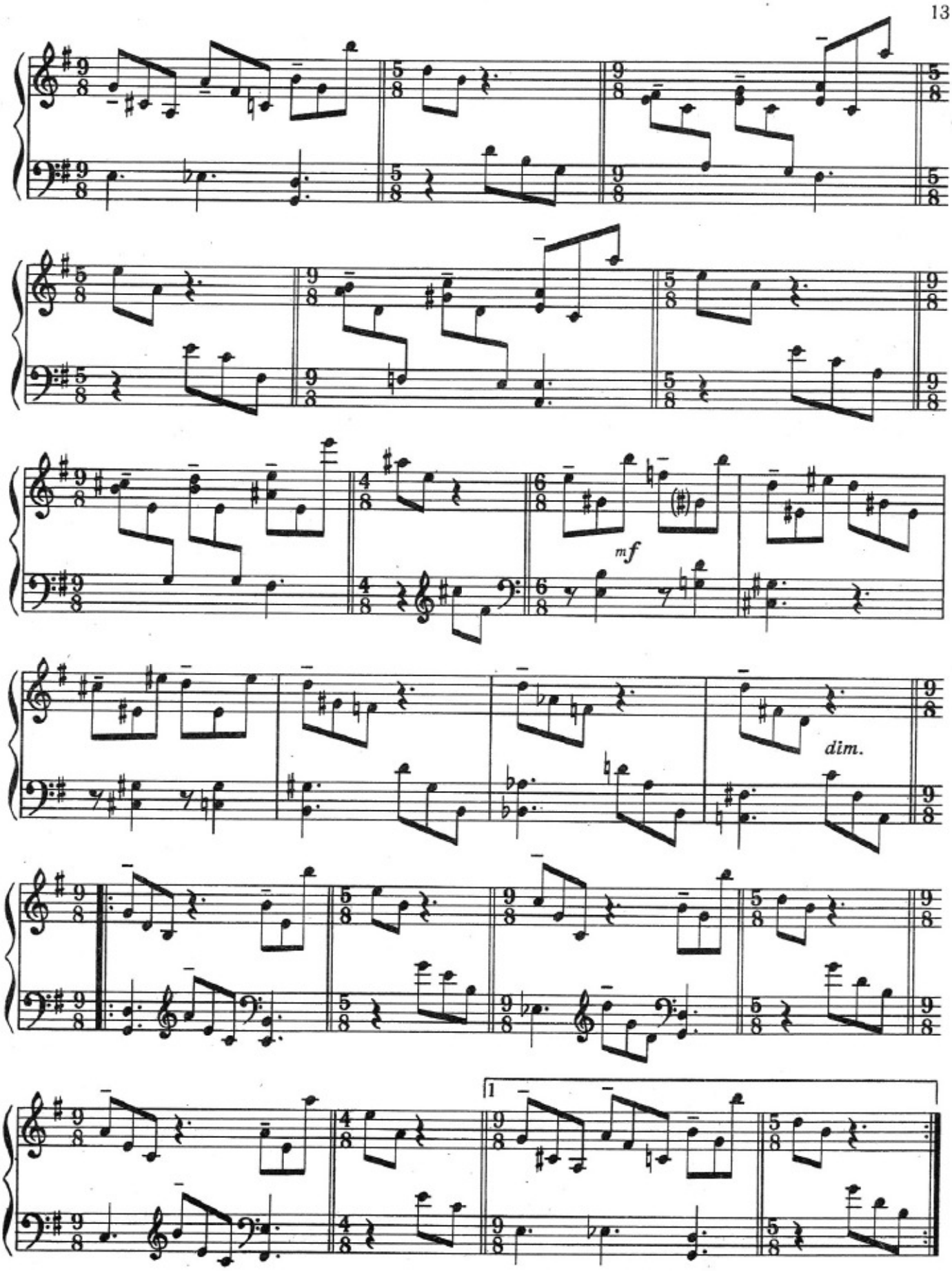
mf
dim.
1

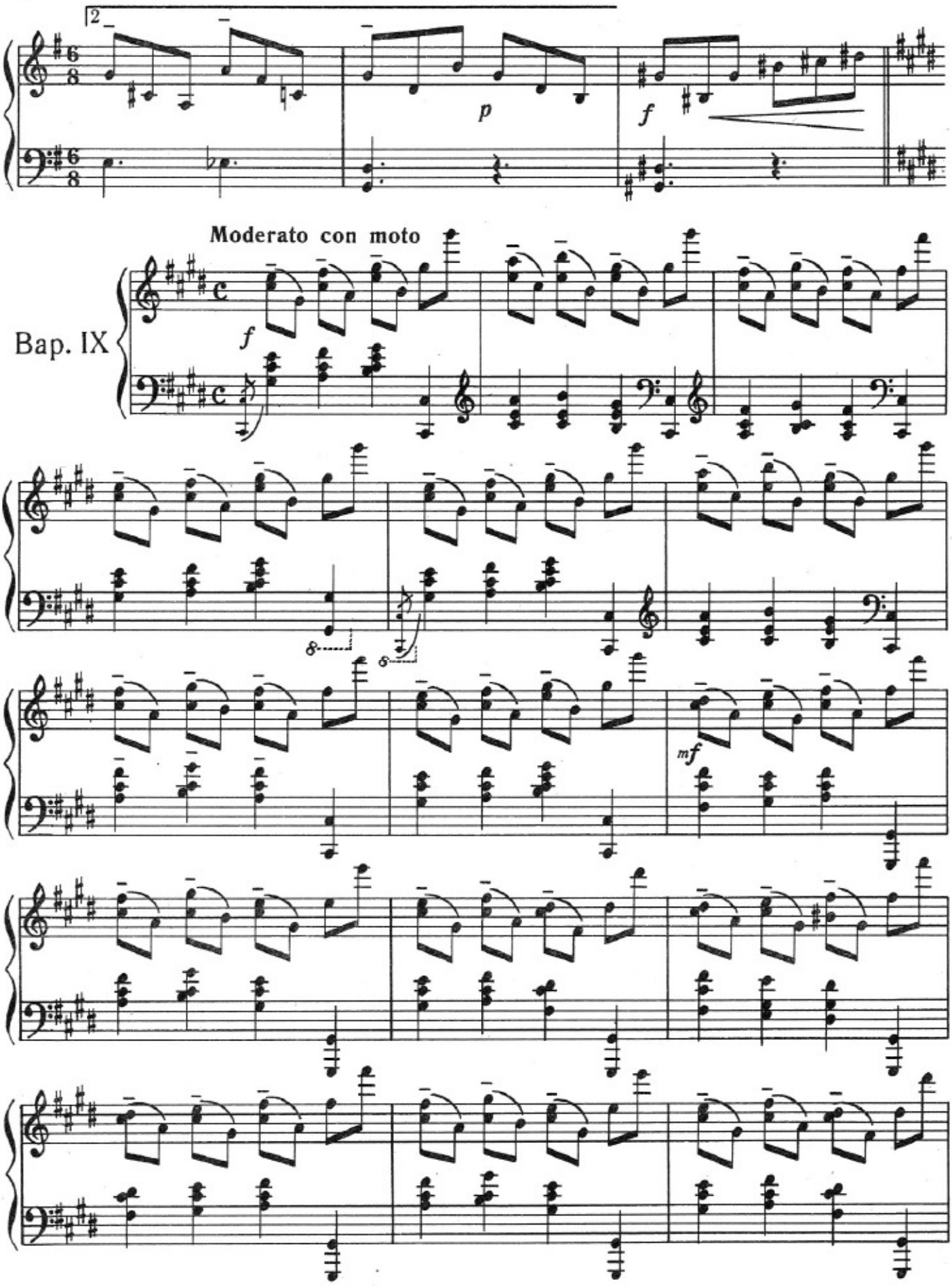
2
p
f
Moderato con moto
Bap. IX
f
8
mf

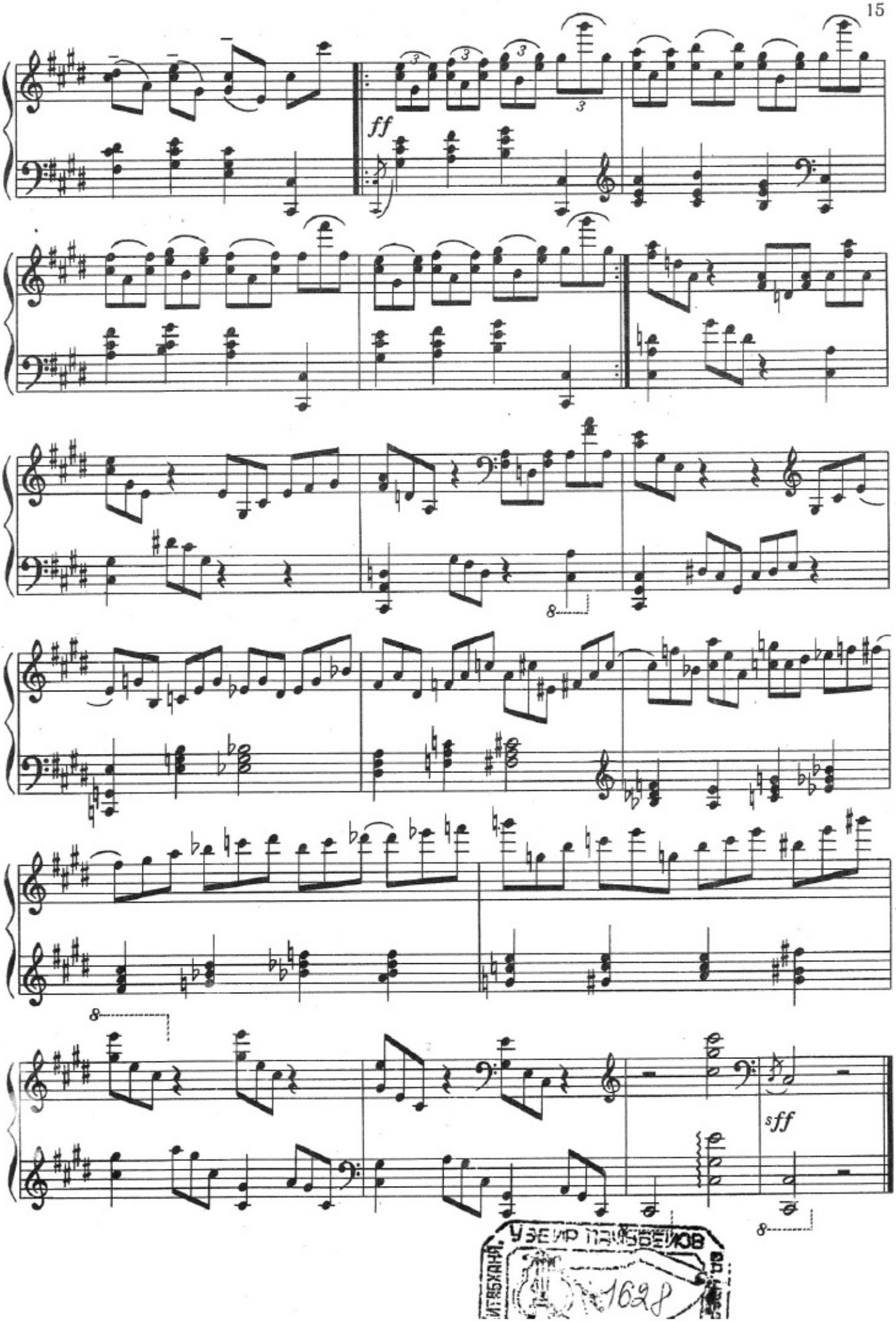

1628

2 ман. руб.
9—4

Э. НАЗИРОВА

ВАРИАЦИИ

для фортепиано

Азербайджанское Государственное Музыкальное Издательство
Баку—1953

Редактору М. Әһмәдов Рәссамы Ә. Һачыев

Ифа олунмасына Азәрбайчан ССР Назирләр Совети янында Инчәсәнәт Ишләри Идарәси тәрәфиндә 13/XII-1952-чи илдә ичазә верилмишдир.

Чапа имзаланмыш 12/II-1953-чү ил. Кағыз форматы 62×52. Чап вәрәги 2. ФГ 00035. Сифариш № 119. Тиражы 3000. Гиймәти 1952-чи ил прейскуранты үзрәдир.

Азәрбайчан ССР Мәдәнийәт Назирлийинин 26 комиссар адына мәтбәәси. Бакы, Әли Байрамов күчәси, № 3.