AZƏR DADAŞOV

FORTEPİANO ƏSƏRLƏRİ

BAKI - 2009

AZƏR DADAŞOV

FORTEPİANO ƏSƏRLƏRİ

AZER DADASHEV

PIANO COMPOSITIONS

BAKI – 2009 – BAKU

Azər Dadaşov (1946, Bakı). Azərbaycan Dövlət Konservatoriyasını 1971-ci ildə professor Qara Qarayevin bəstəkarlıq sinfi üzrə bitirmişdir. Əsərləri: 11 simfoniya, "Şərq freskası" balet miniatürü, uşaq operası, süitalar, konsertlər, vokal-simfonik əsərlər, vokal silsilələr, sonatalar, kamera orkestri, xalq çalğı alətləti orkestri, nəfəs alətləri orkestri, a kapella, uşaq xoru üçün əsərlər, kino və teatr musiqisi, mahnılar və s.

Azərbaycanın Əməkdar incəsənət xadimir, "Humay" mükafatı laureatıdır, beynalxalq müsabiqələr laureatıdır, Roma Papası II İoann Pavelin xüsusi medalı ilə təltif edilmişdir.

Təqdim olunan fortepiano əsərləri həm tədris prosesində, həm də konsert repertuarında istifadə oluna bilər.

* * *

Azer Dadashov was born in 1946 in Baku, Azerbaijan. He attended the Azerbaijan State Conservatory where he studied composition under Gara Garayev and graduated in 1971.

Dadashov's major works include eleven symphonies, the miniature ballet "Frescas of the East", an opera for children and numerous suites, sonatas, quartets, concertos, cantatas, choral music, film and theatre scores and compositions for traditional Azerbaijani instruments amongst others.

An 'Honoured Art Worker of Azerbaijan', Dadashov has also been awarded the Humay National Public Prize as well as, on an international level, received a special medal of Pope John Paul II.

This collection represents selected piano compositions intended for students of pianoforte as well as repertoire for concert performance.

ÇİÇƏKÇİN CHICHAKCHIN

yeddi rəqs seven dances

(1986)

I

Azər DADAŞOV
Azer DADASHOV

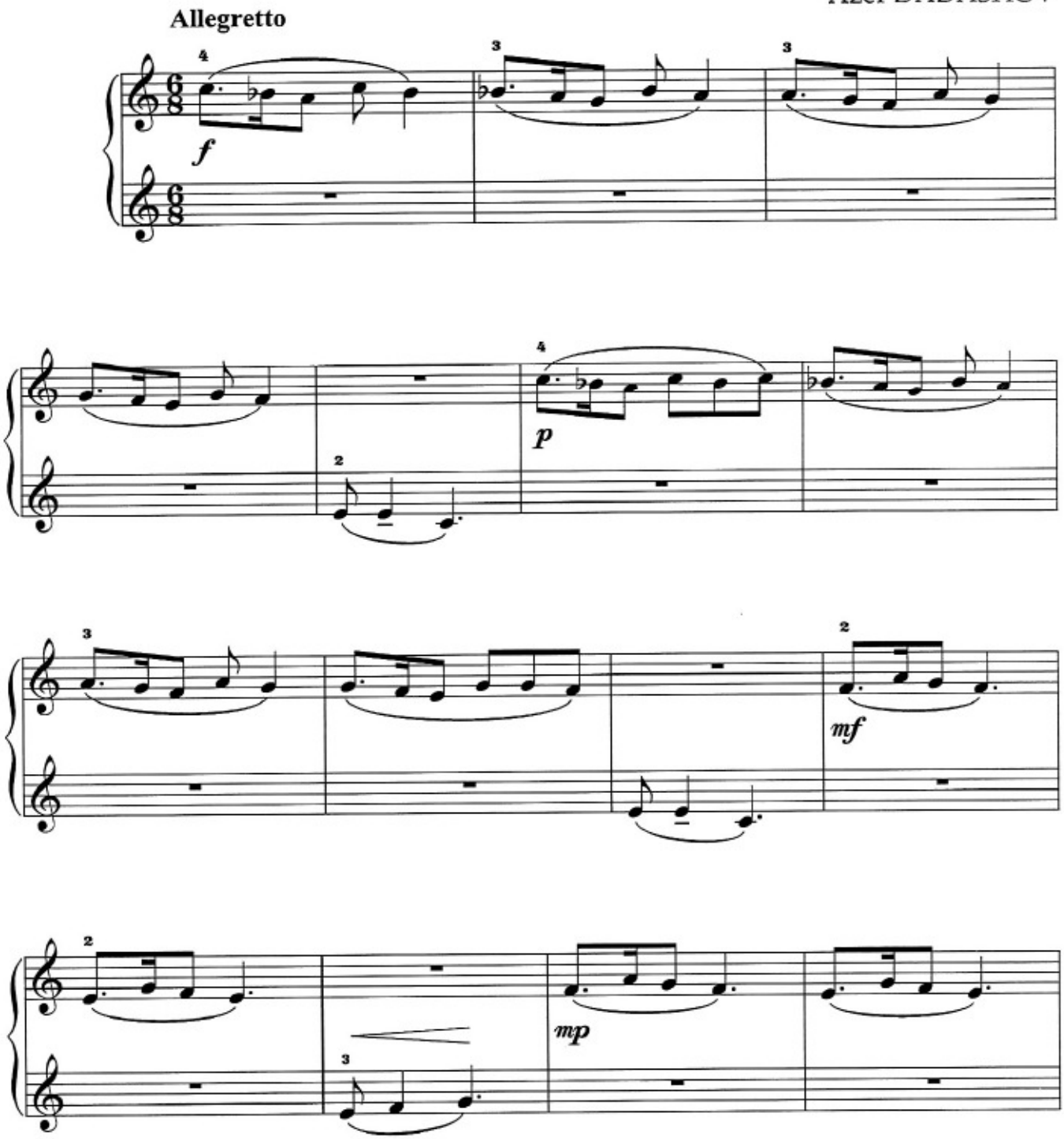

© A. Dadaşov

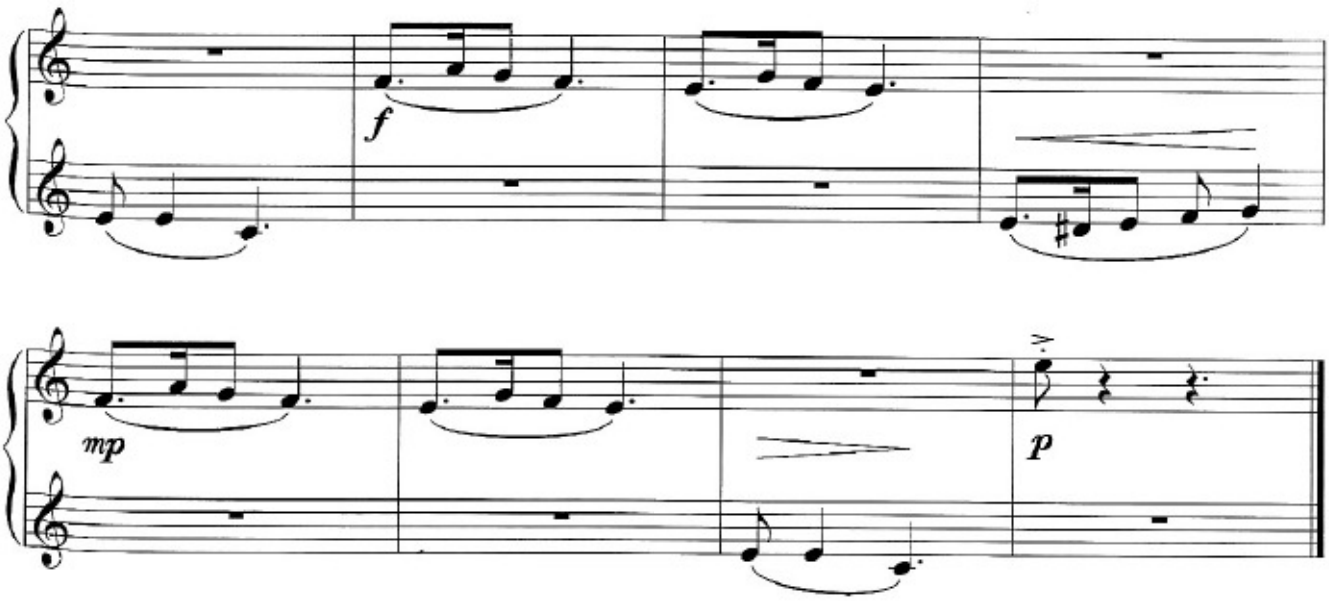

II

Andantino

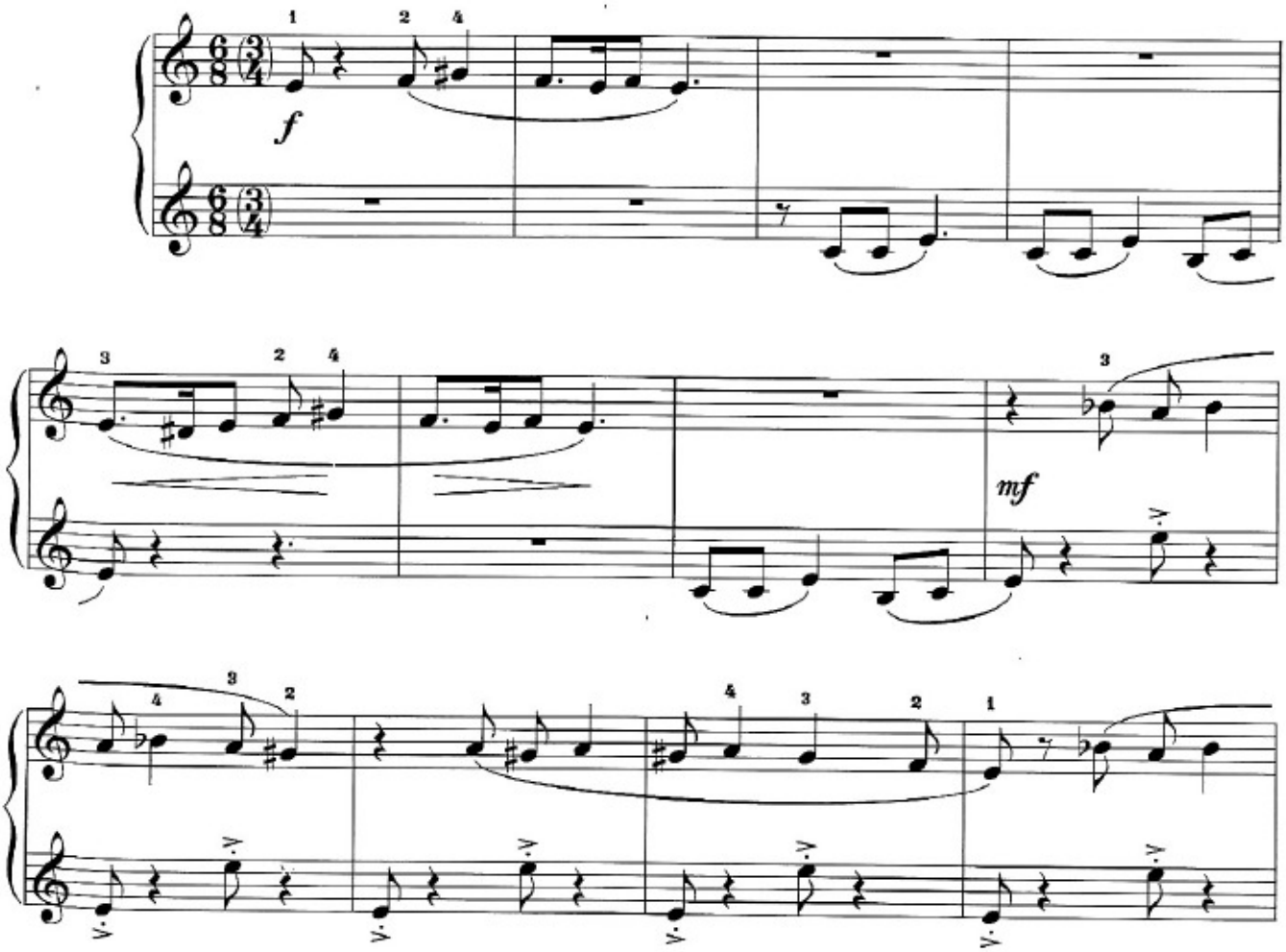

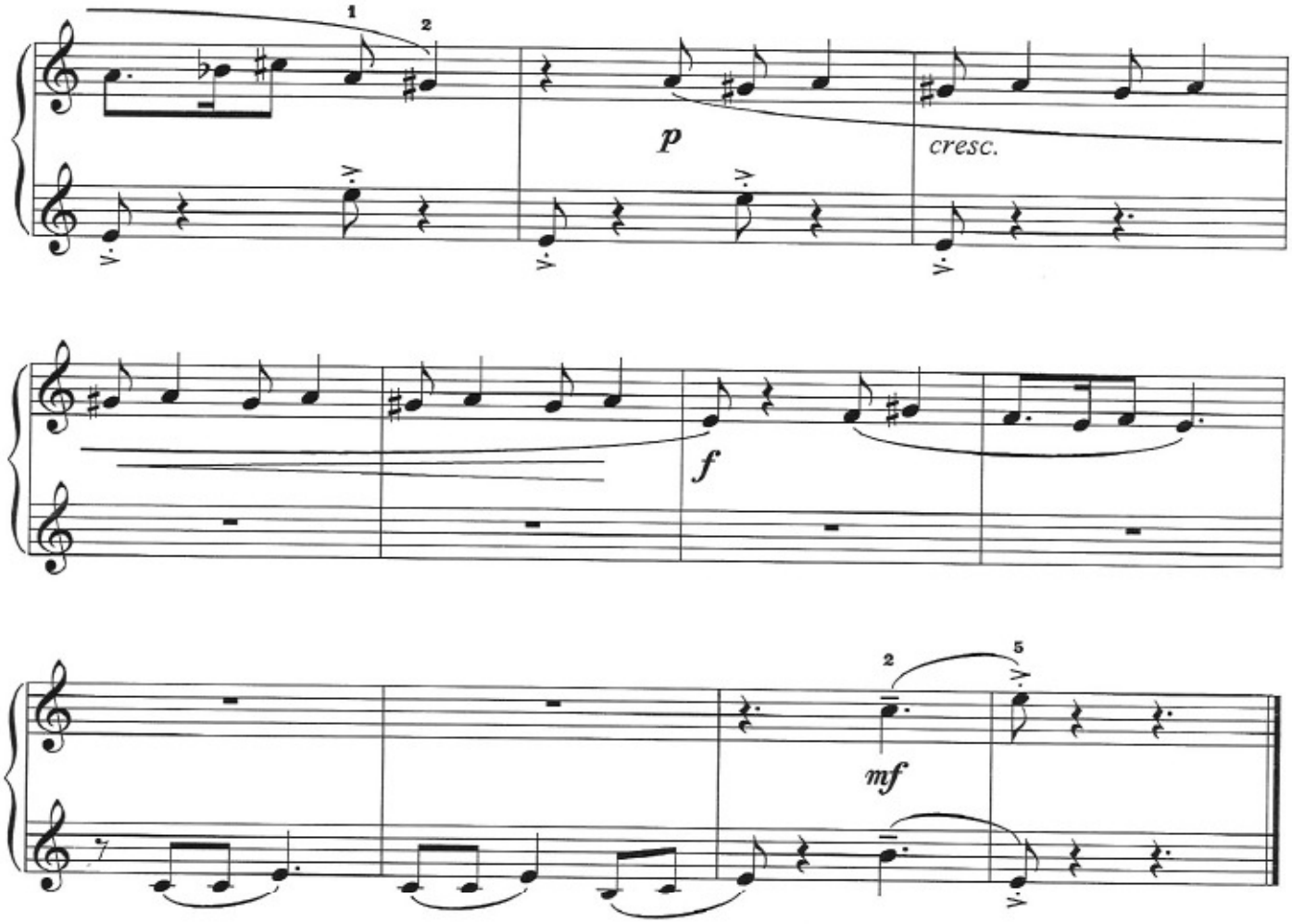

III

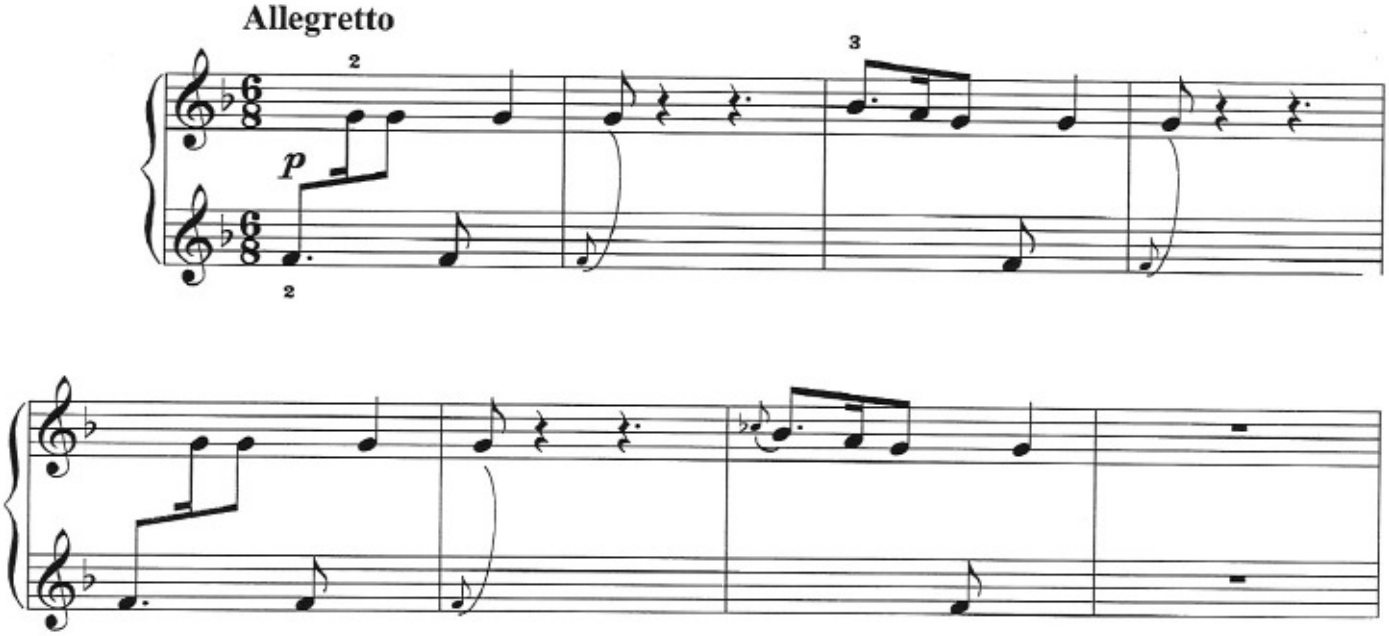

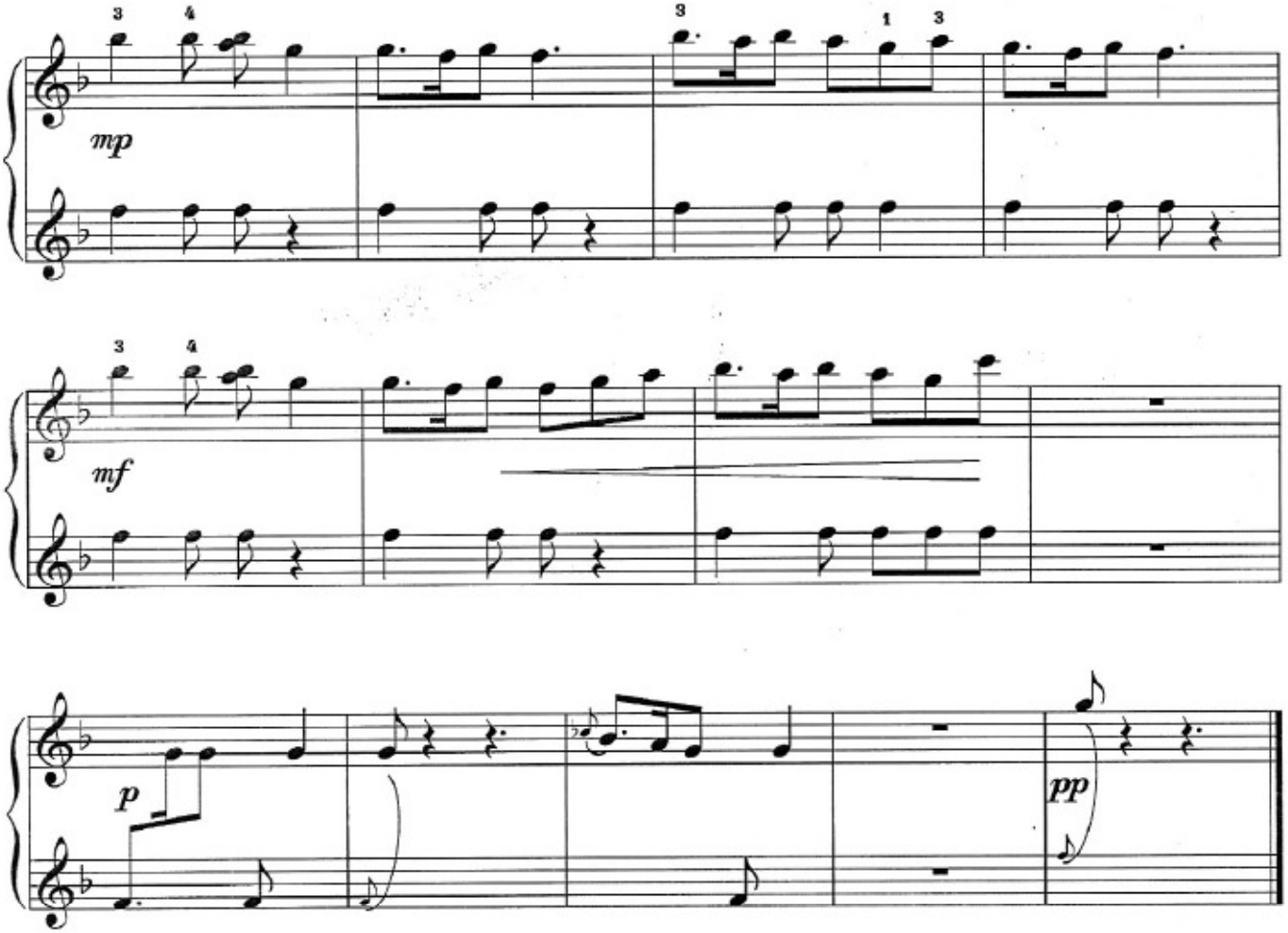

IV

Allegretto

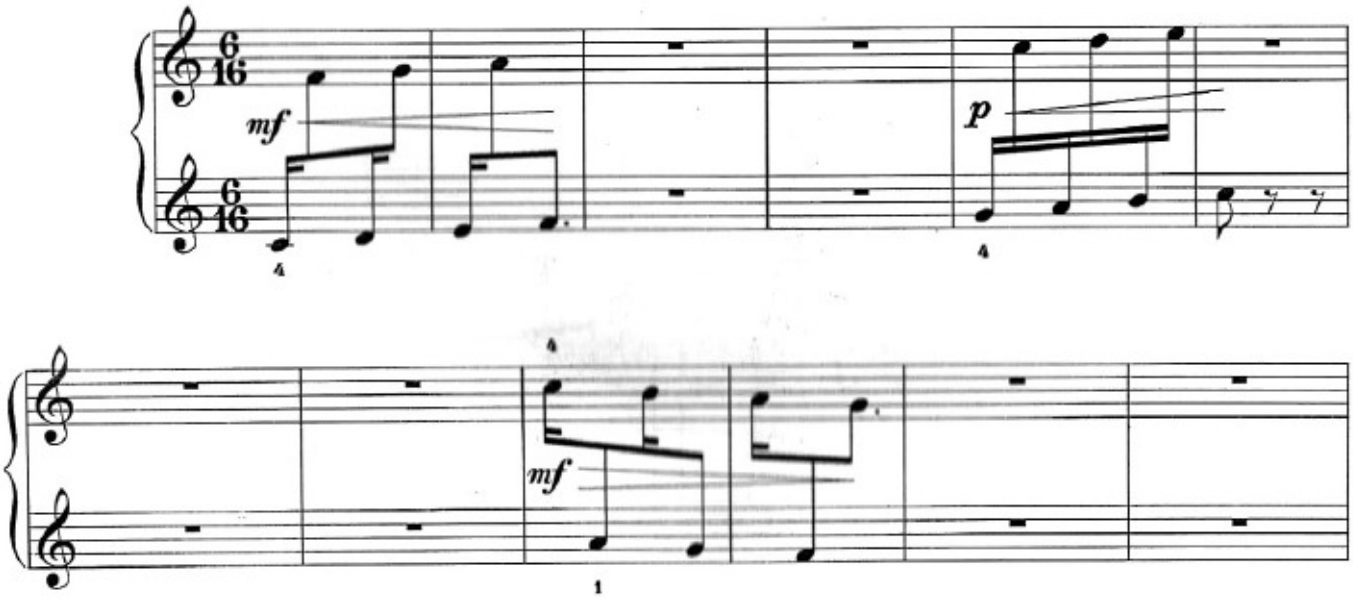

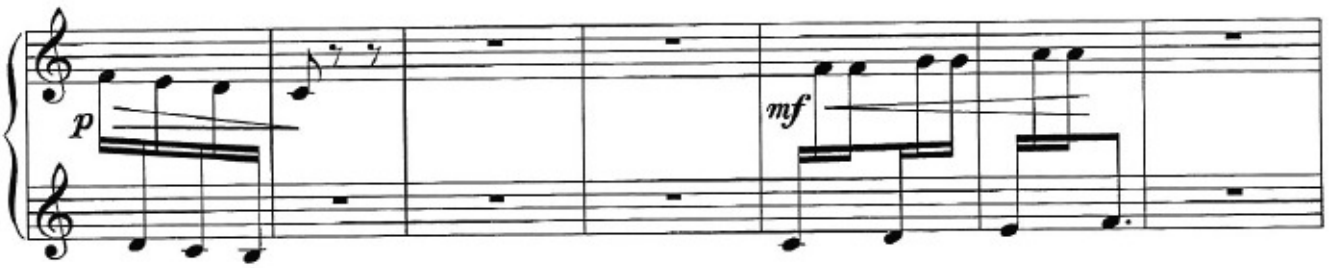

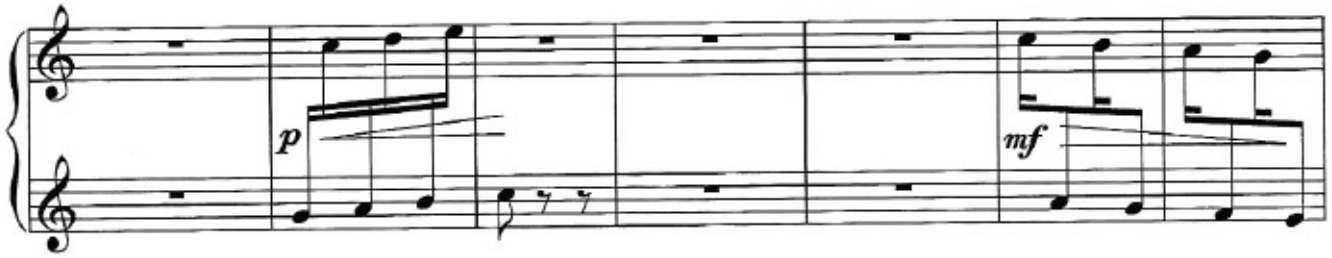

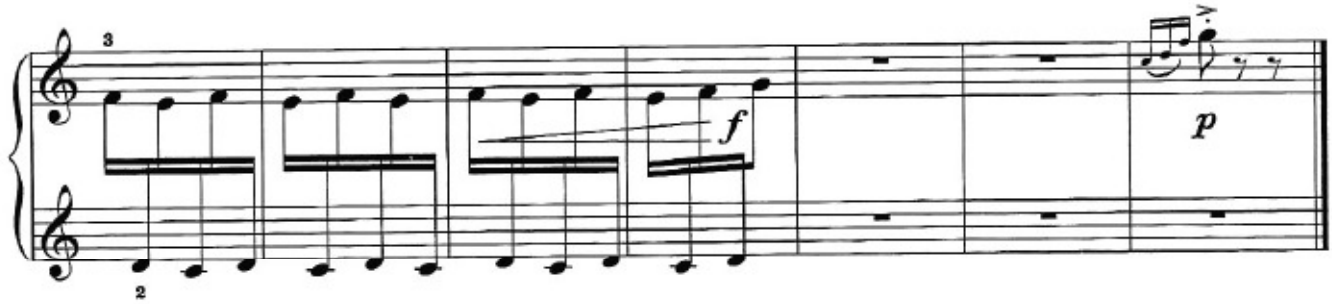

V

Andantino

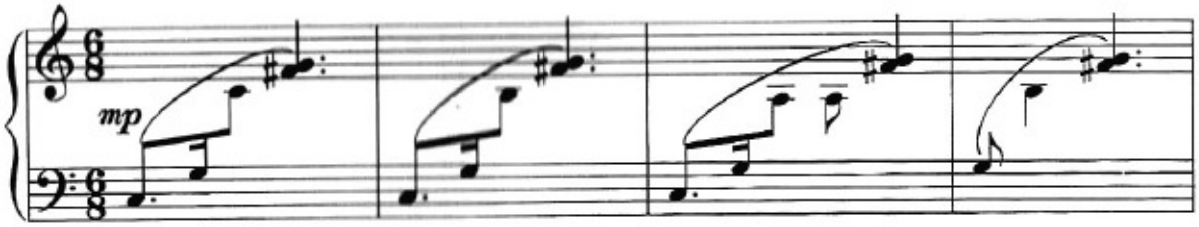

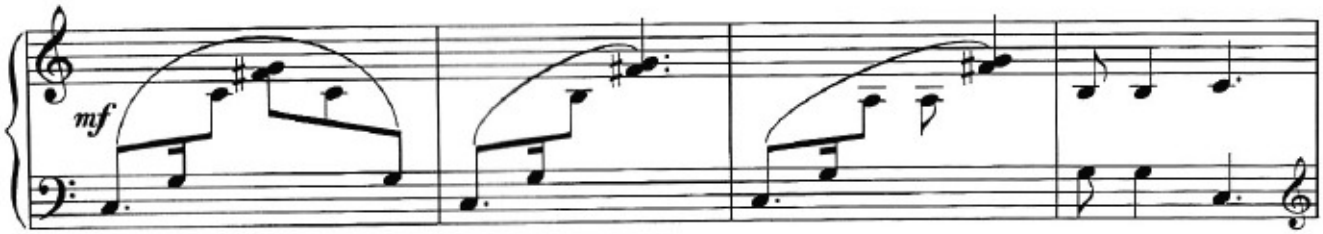

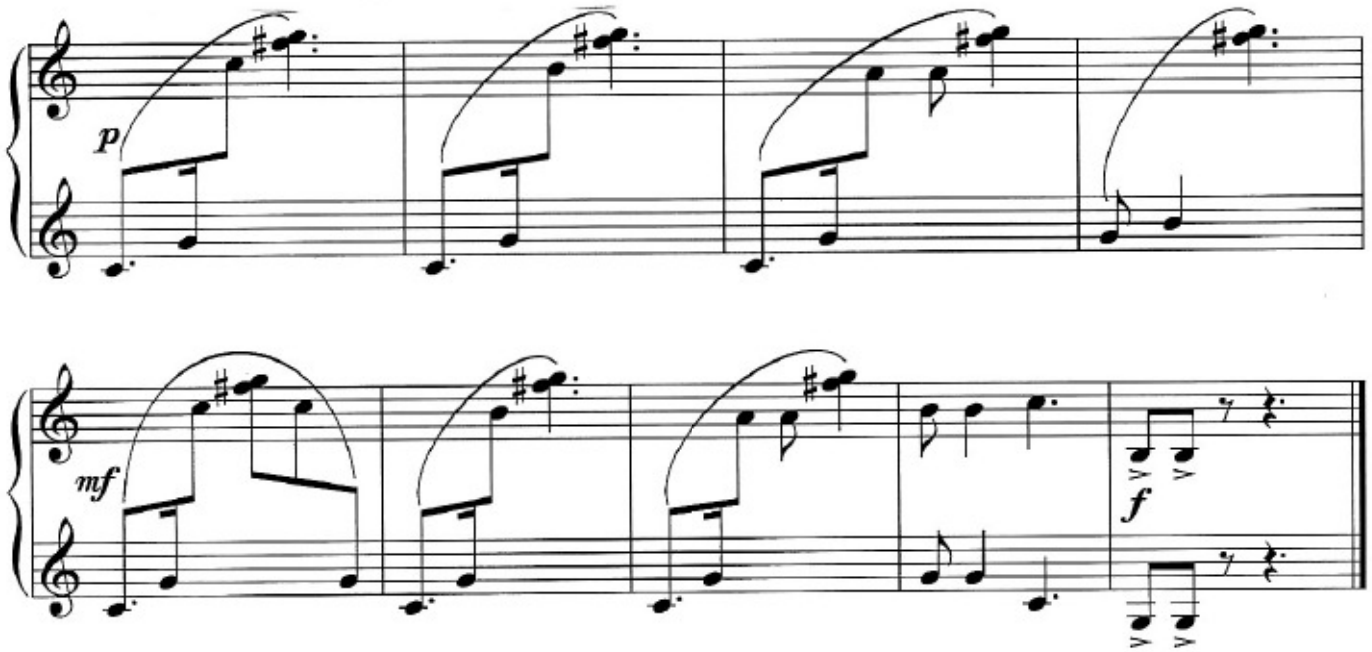

VI

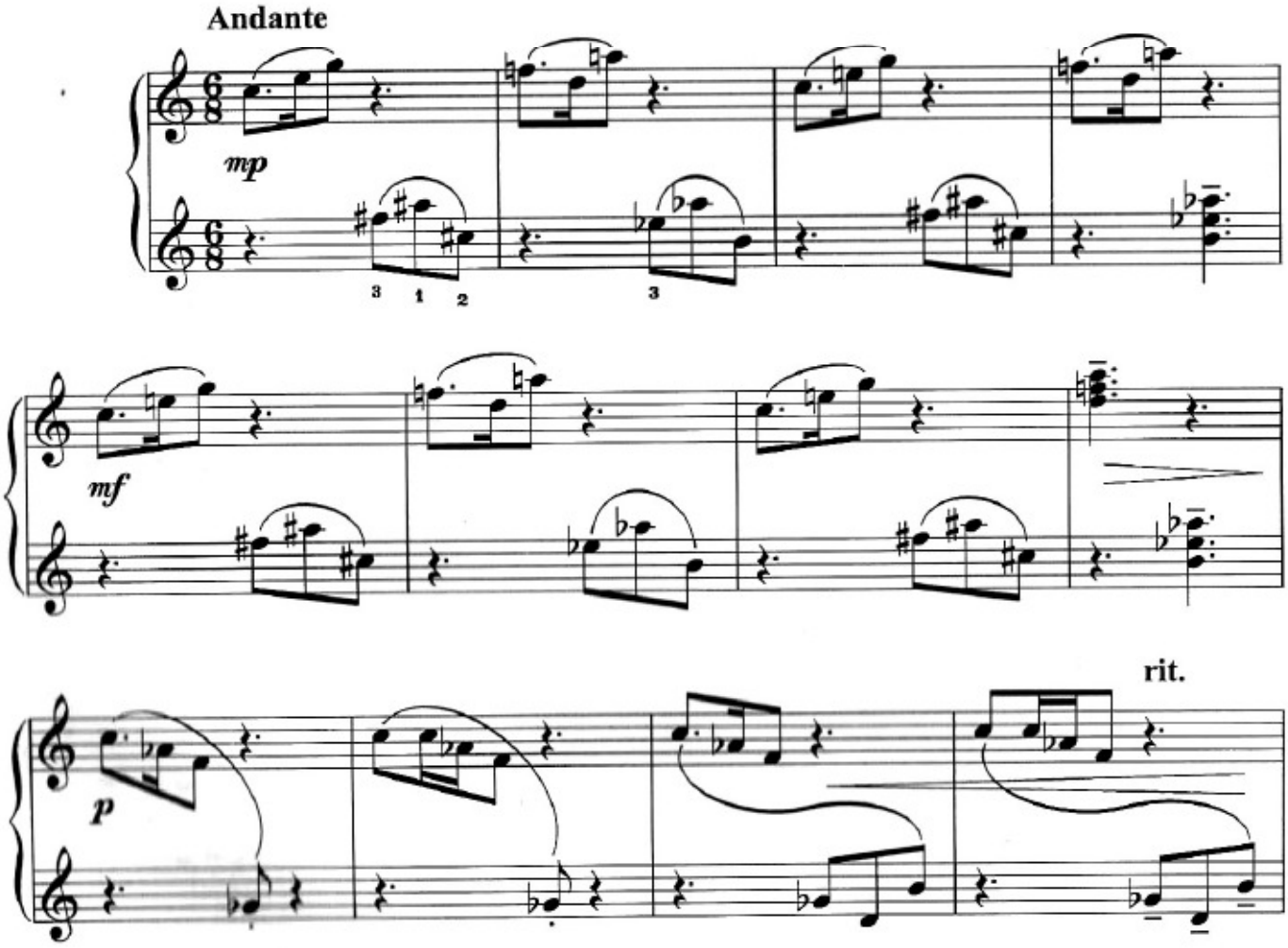

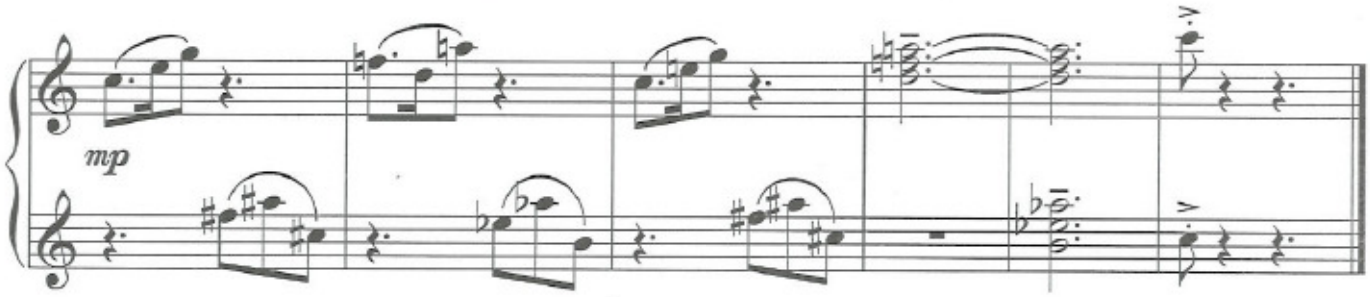

VII

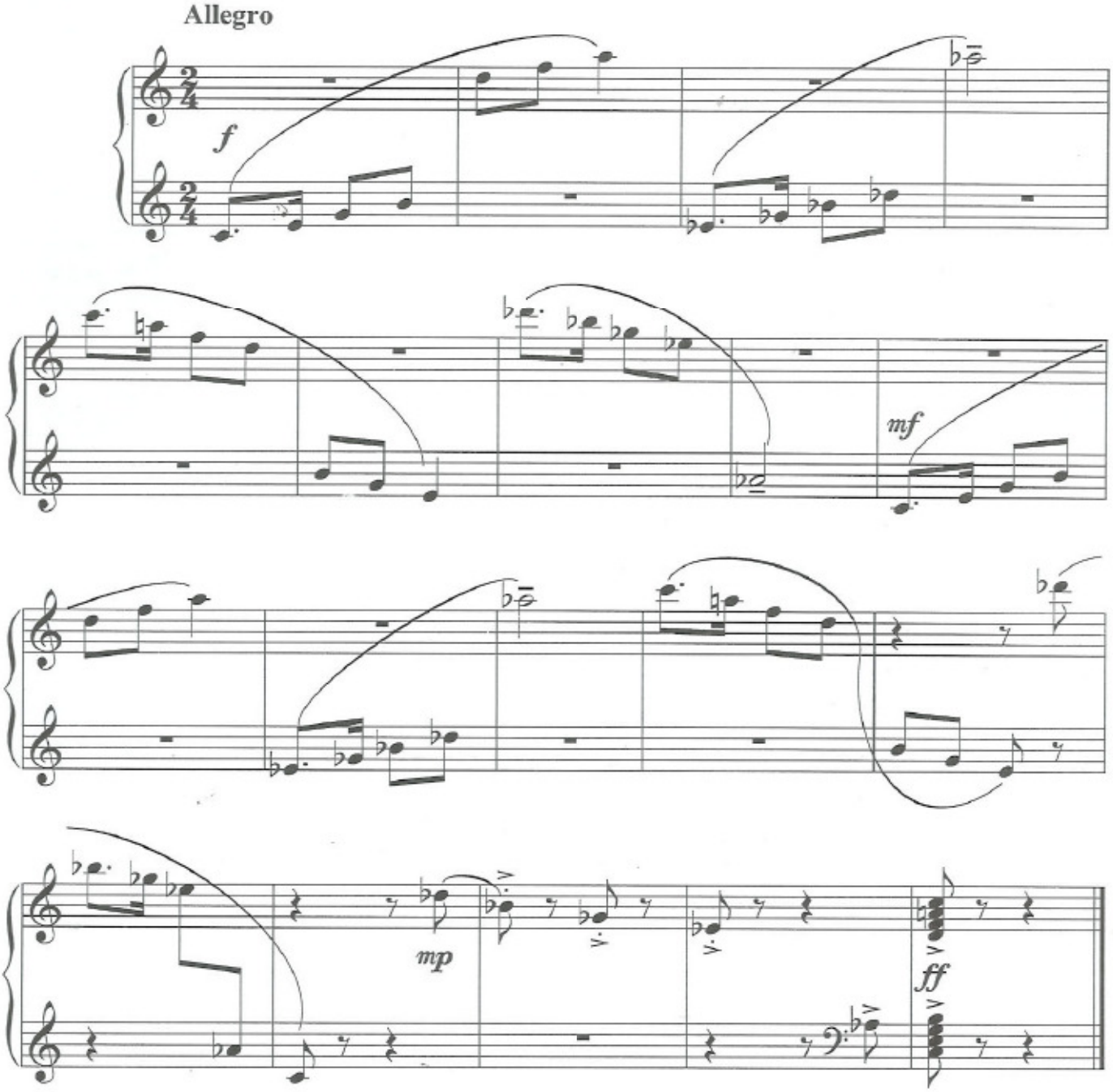

ALTI MİNİATÜR

SIX MINIATURES

(1978)

1. Sözsüz nəğmə 1. Wordless song

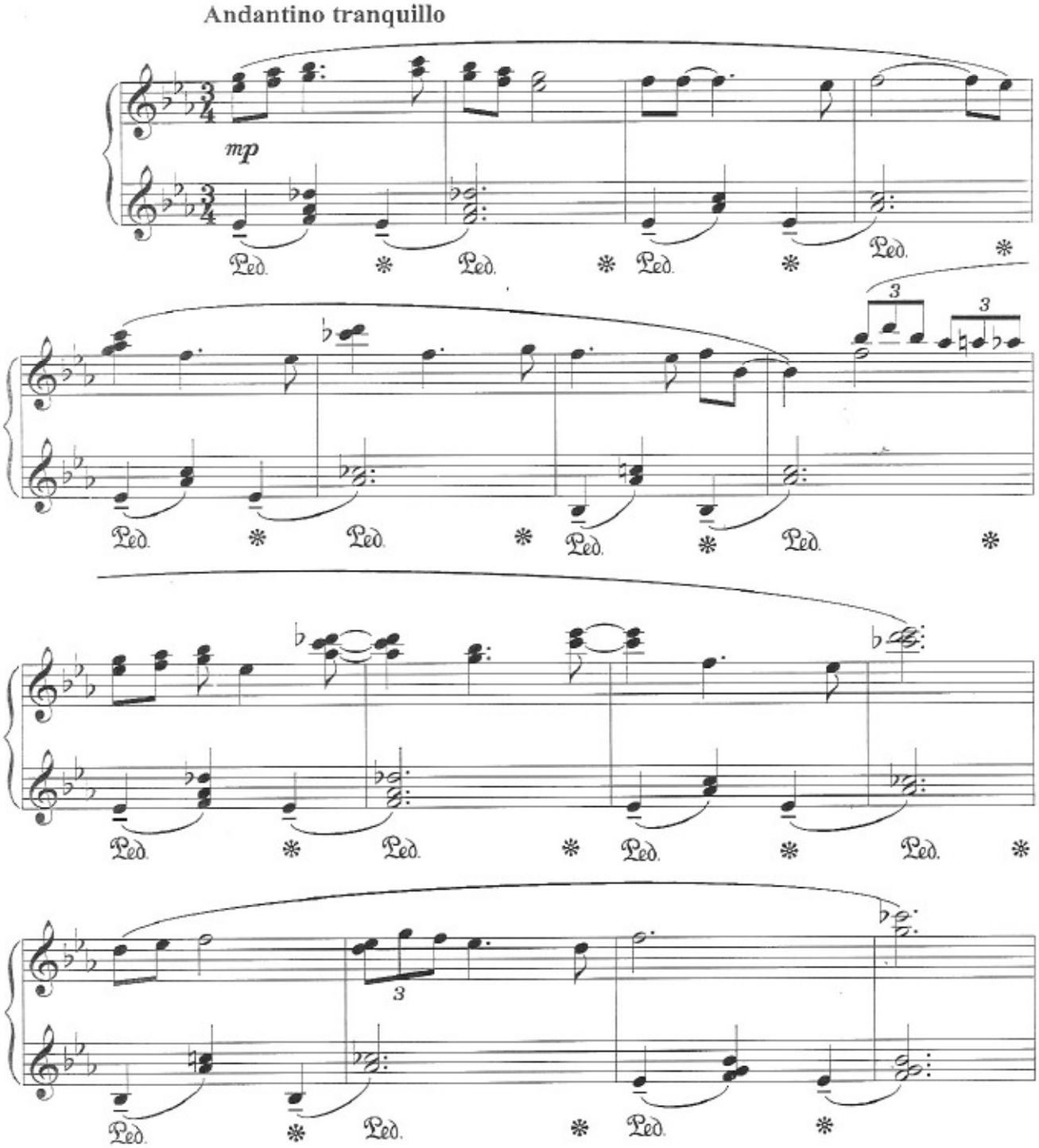

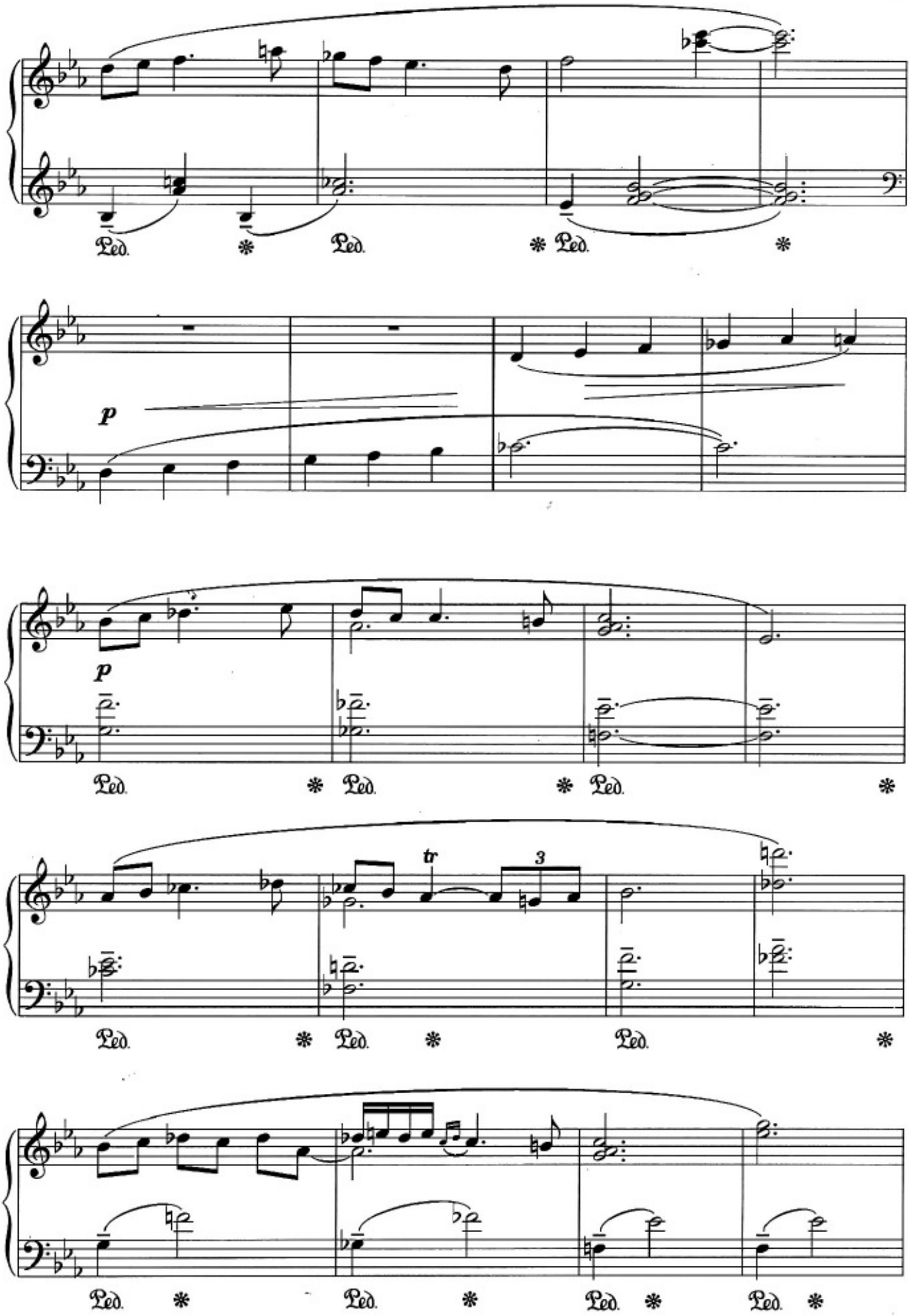
Ped.
p
tr
3

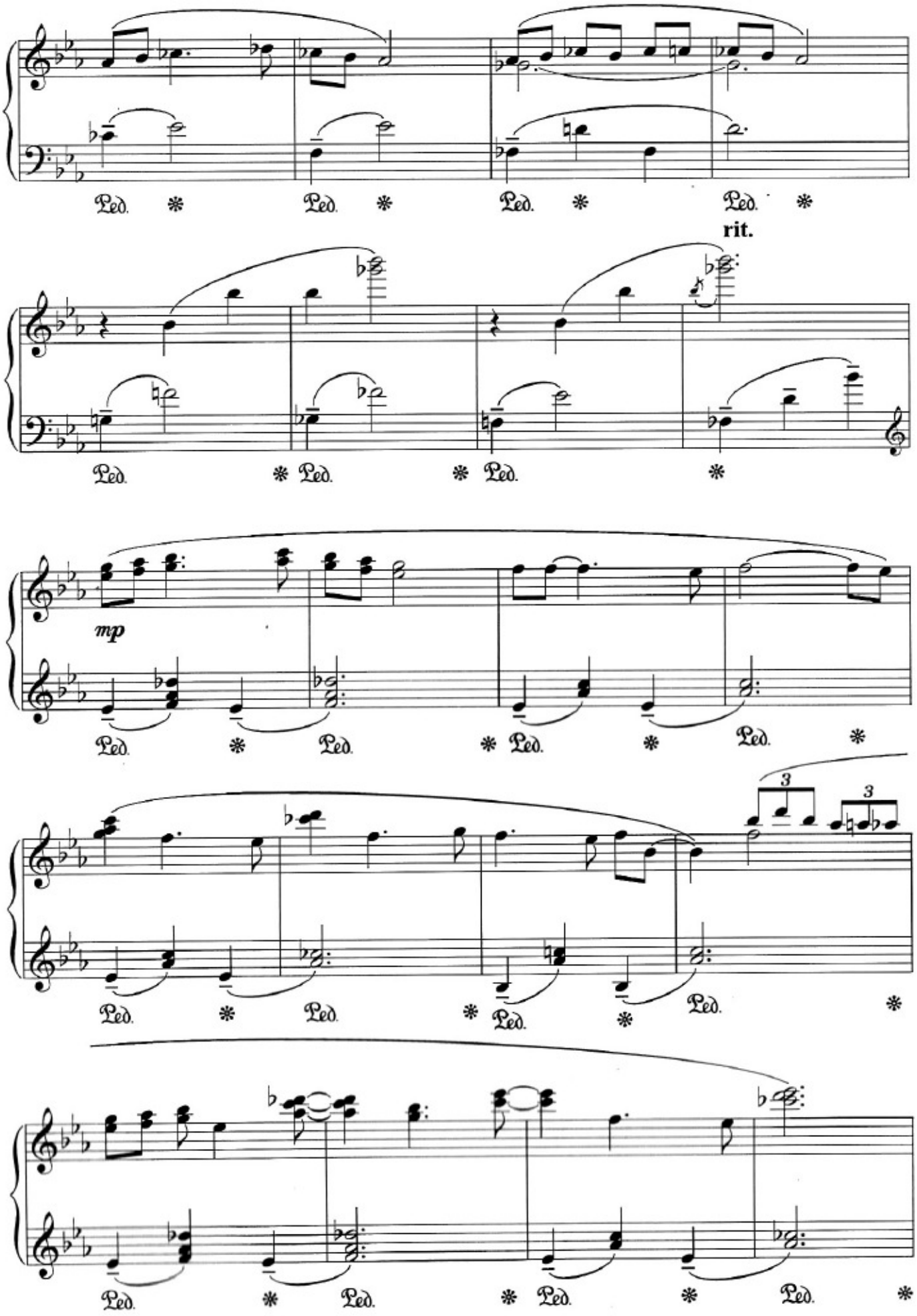
rit.
mp
3
3

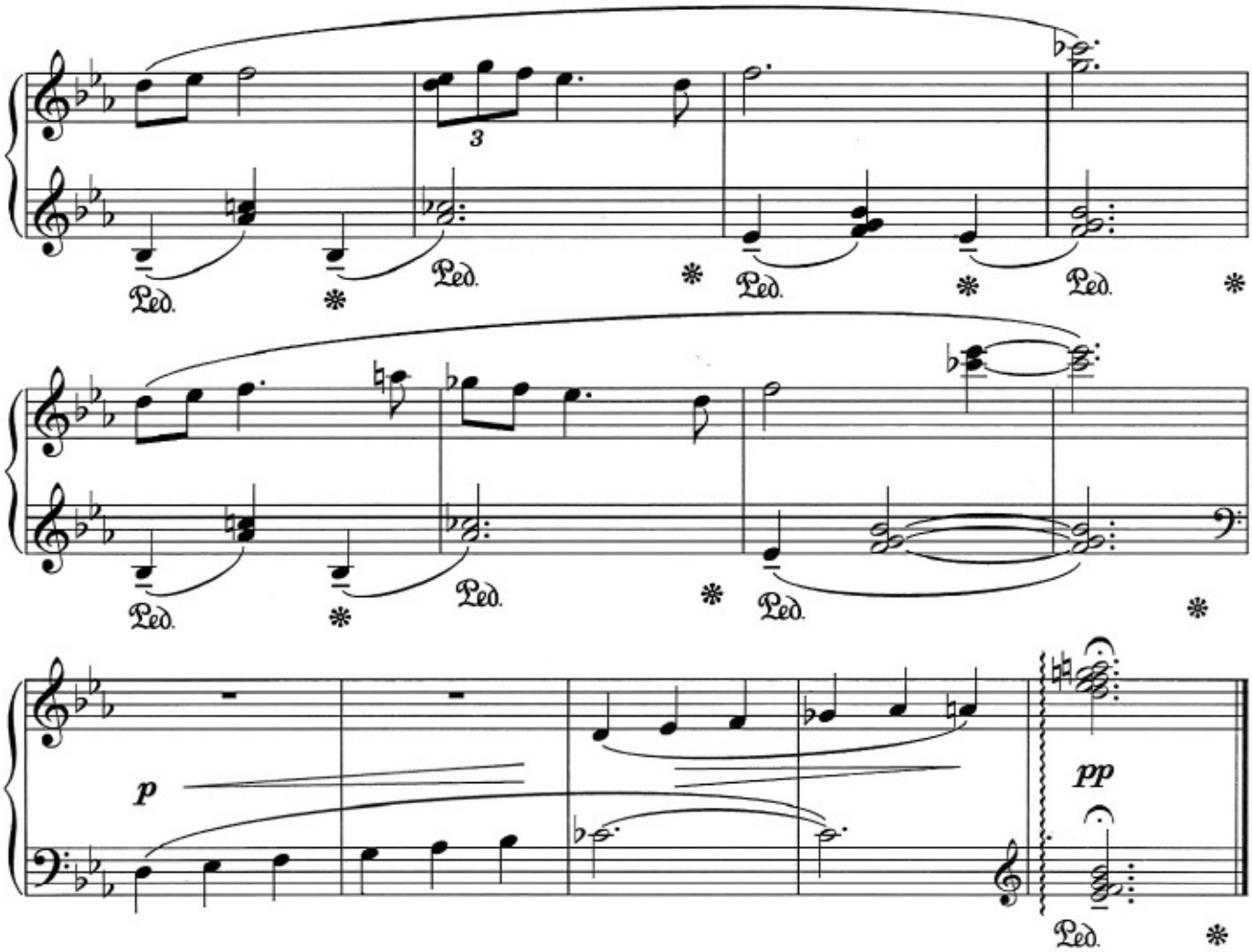

2. Aşıqvari 2. A'la ashug's song

Allegretto giocoso

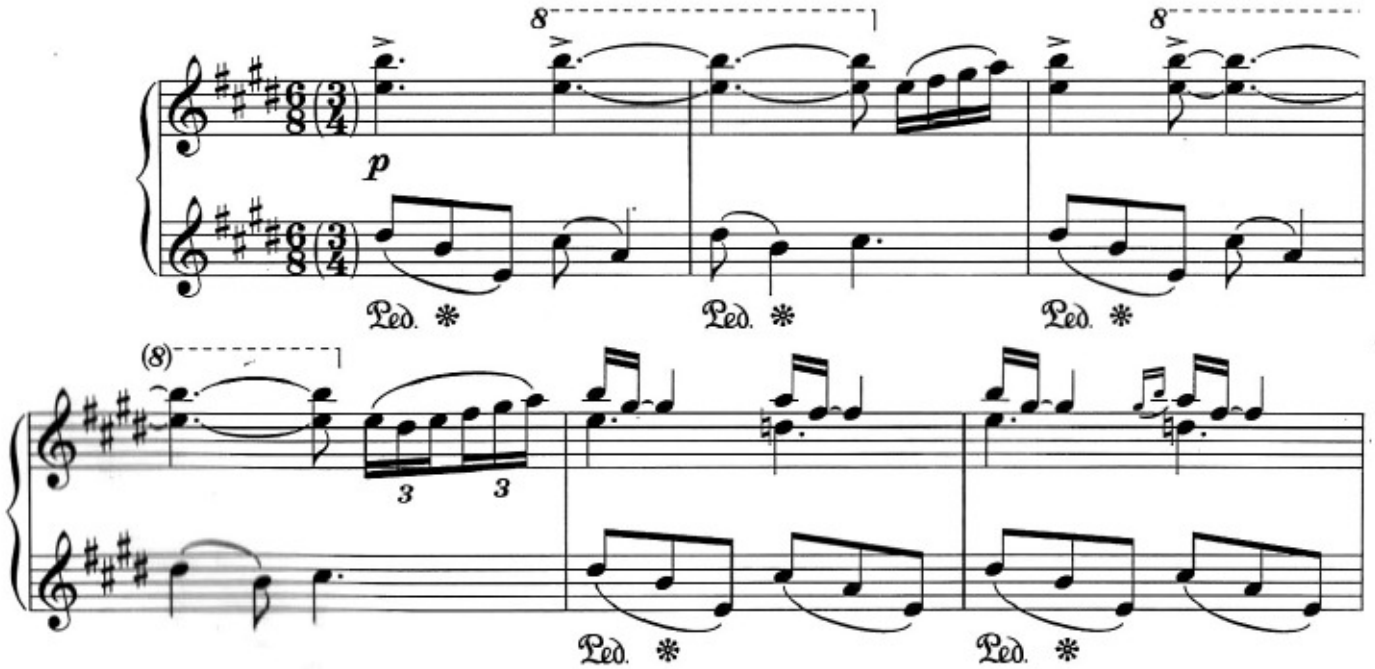

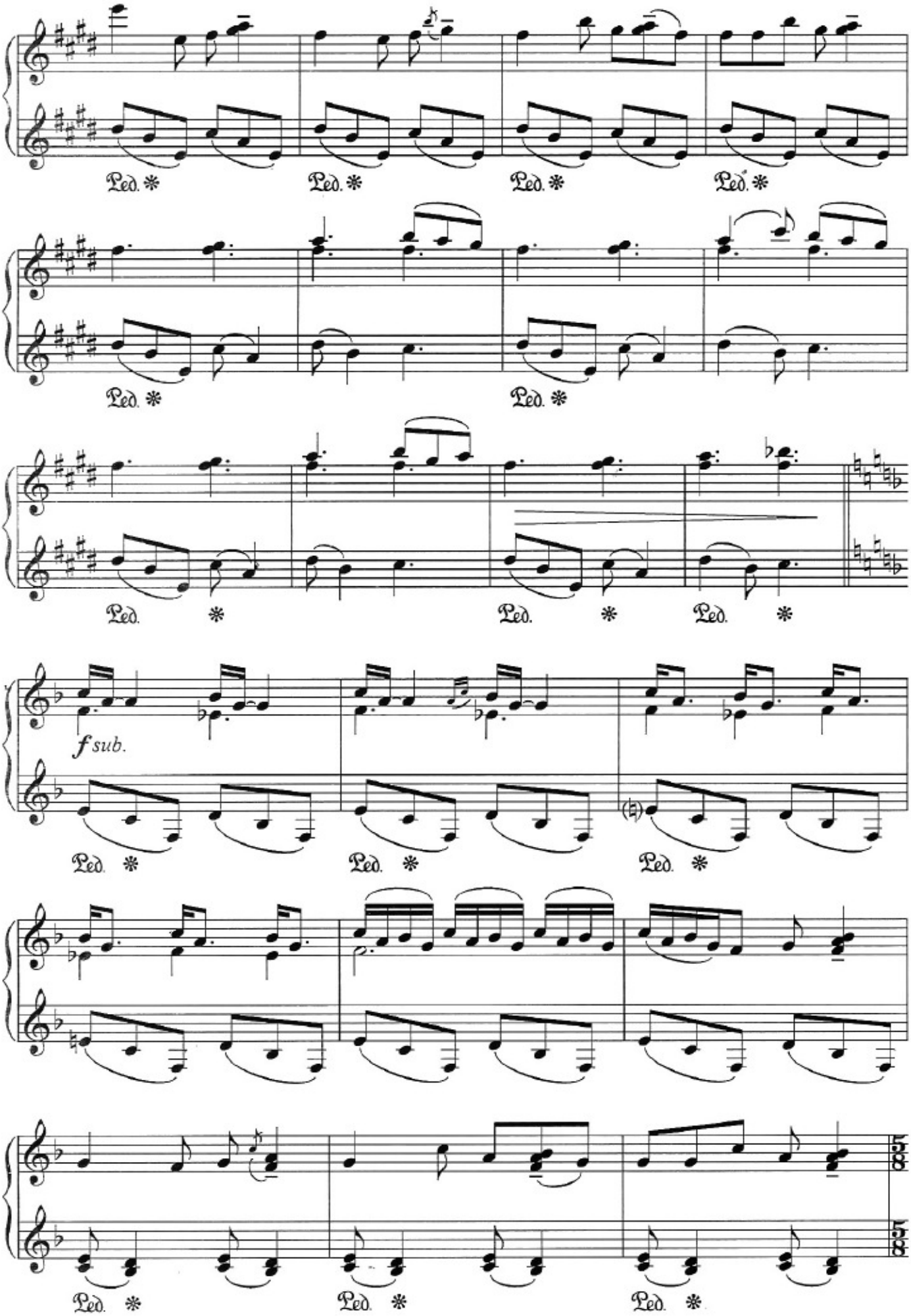
Ped.
f sub.

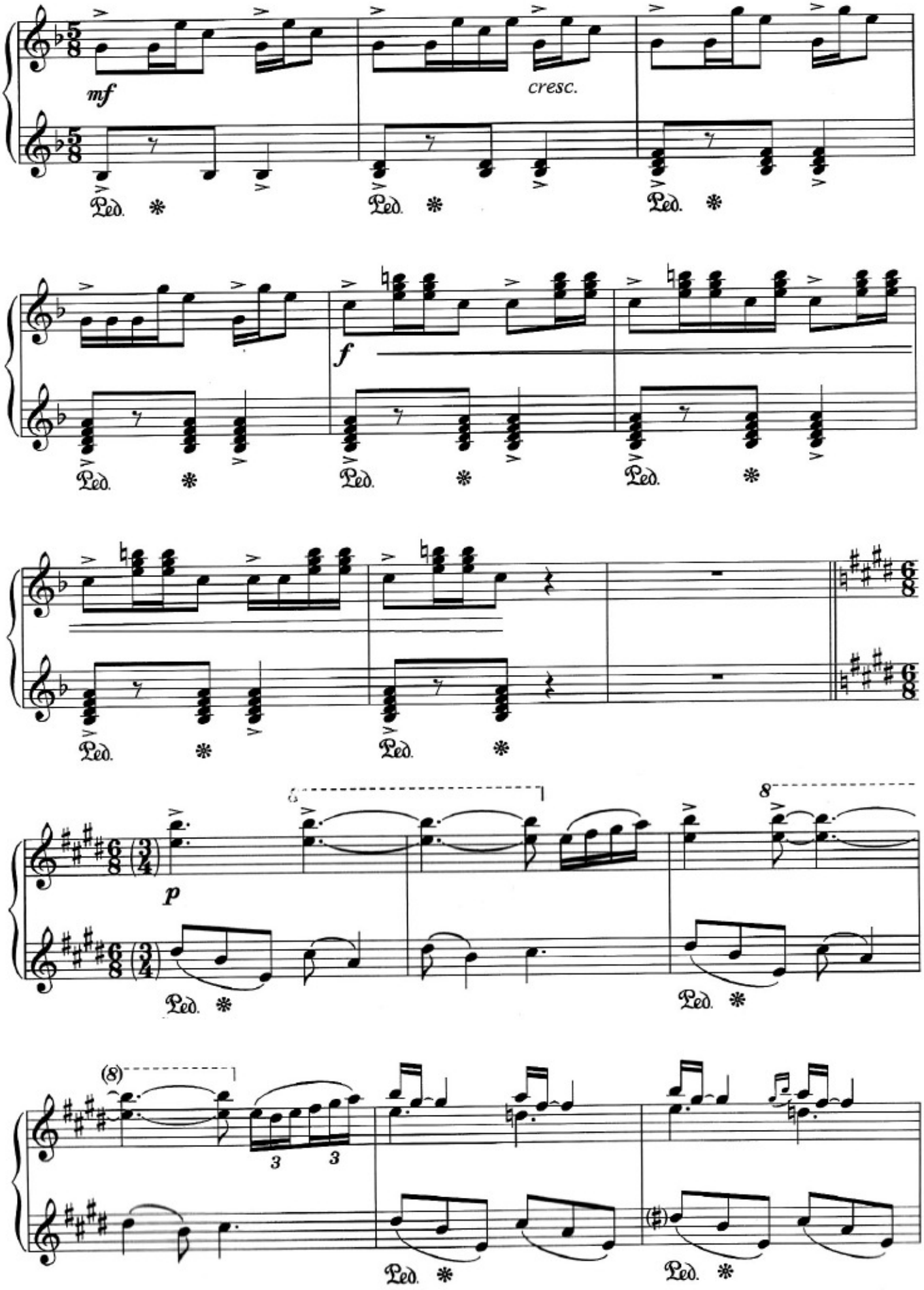
mf
cresc.
f
p
Ped.

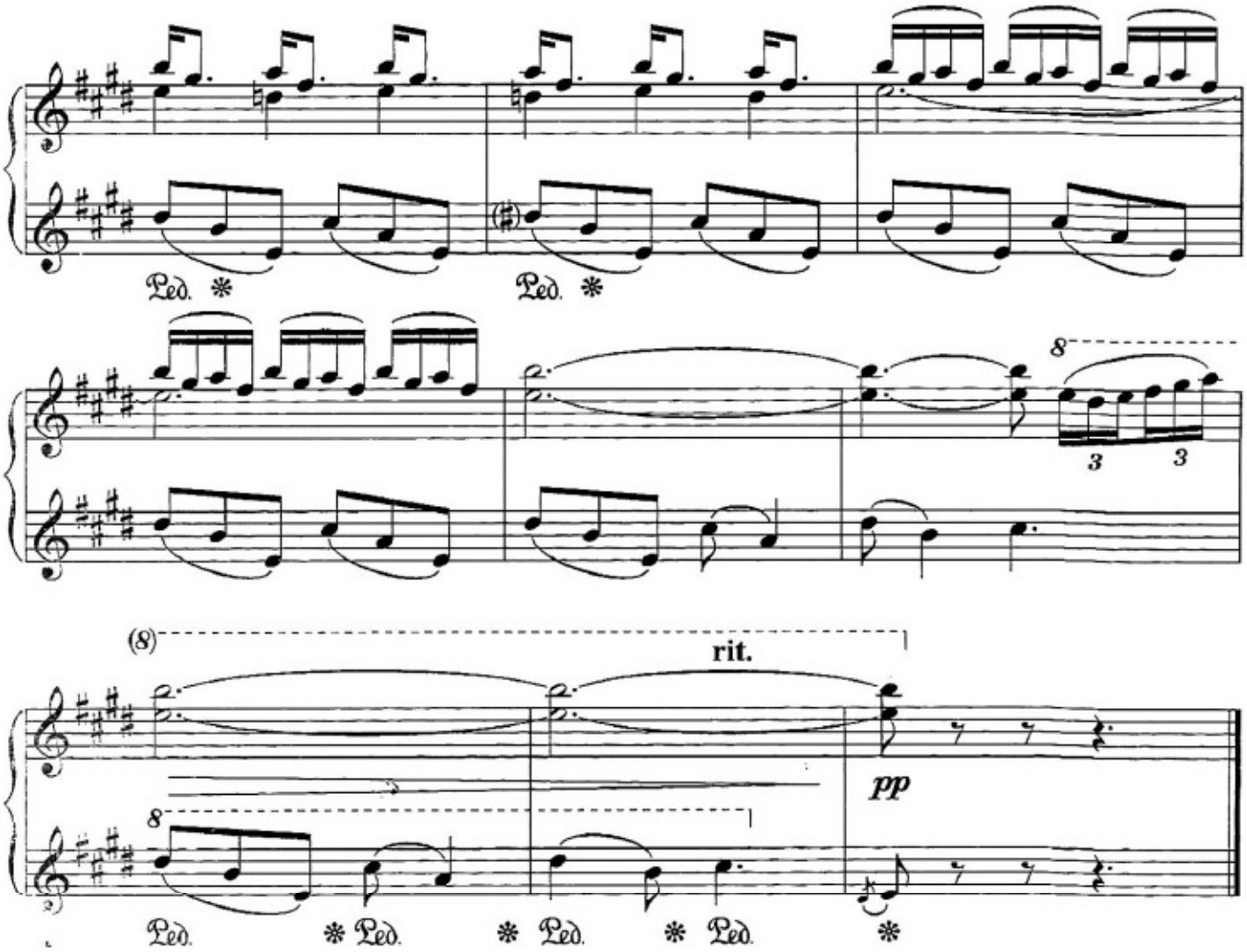

3. Qəmli vals

3. Dolorous waltz

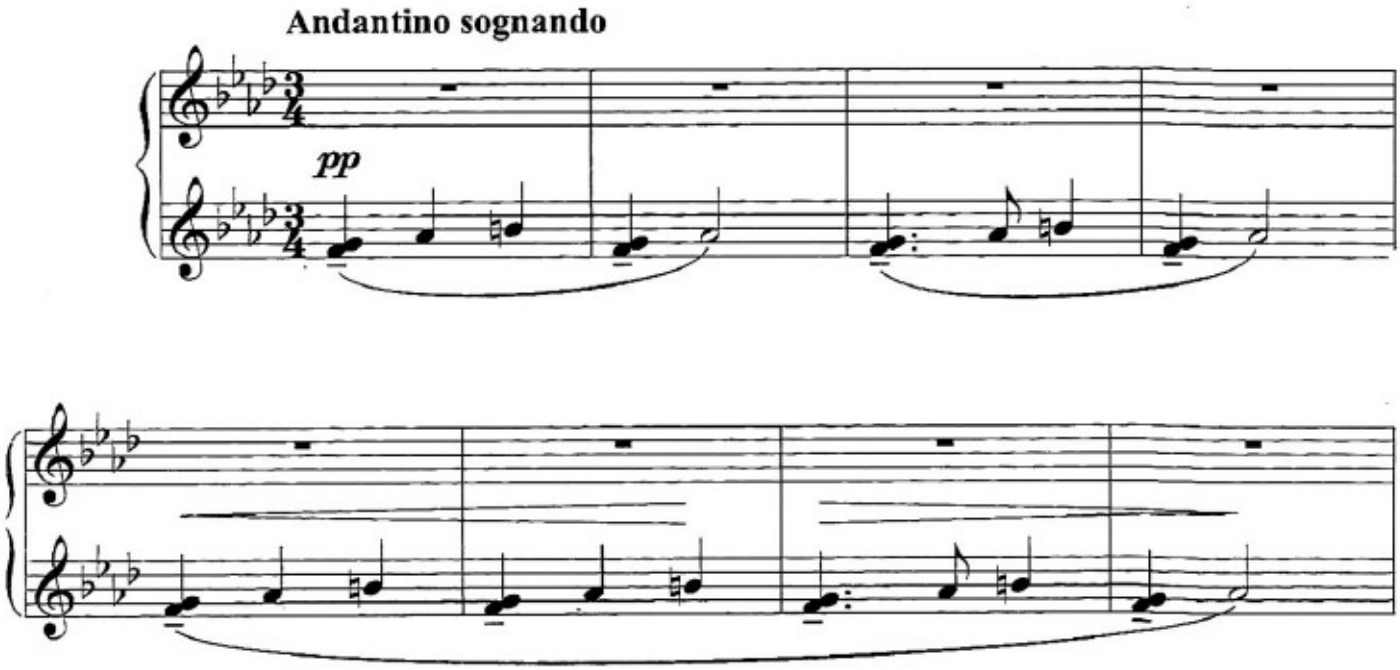

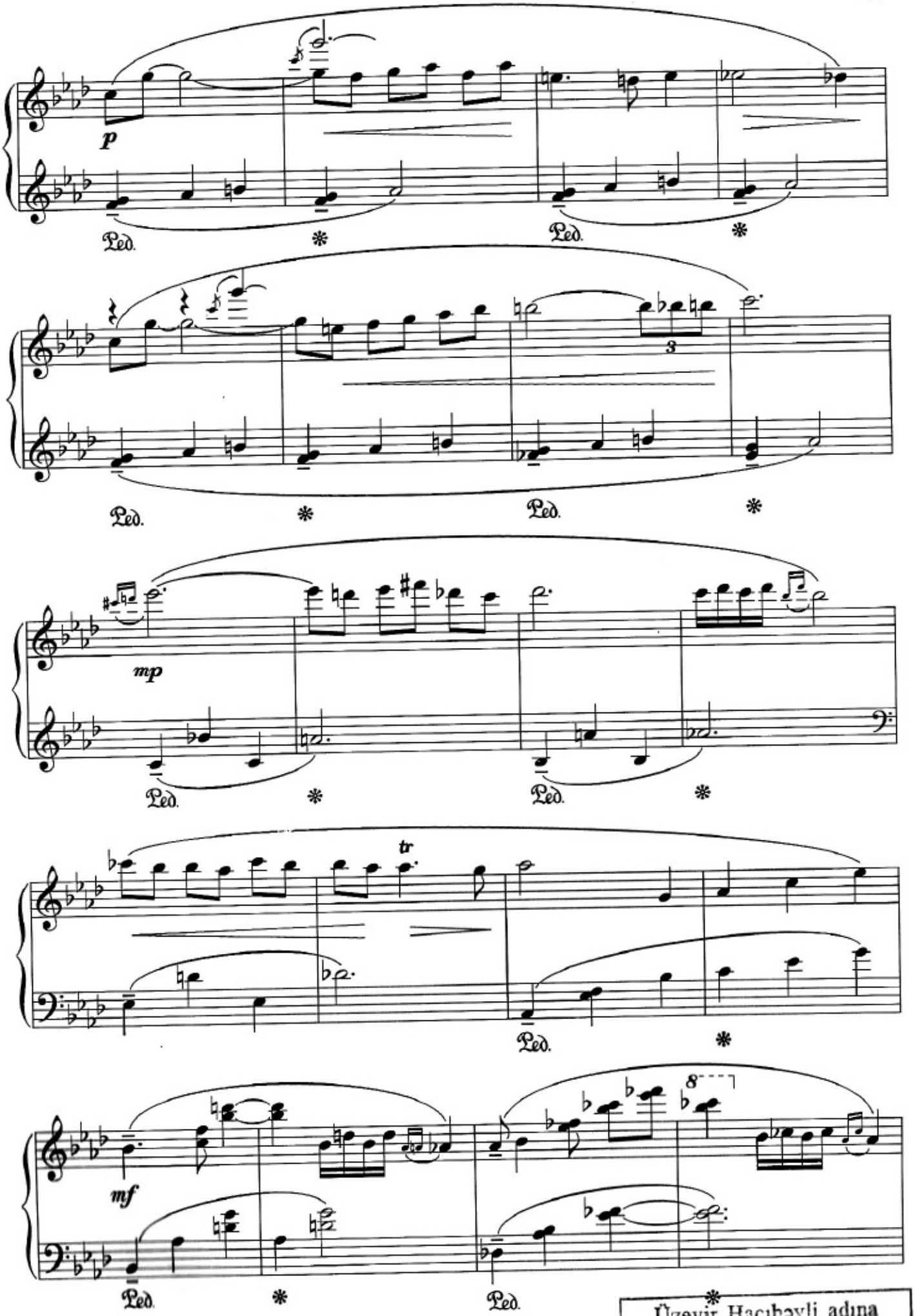

Üzeyir Hacıbəyli adına
Bakı Musiqi Akademiyasının
İN: 024367

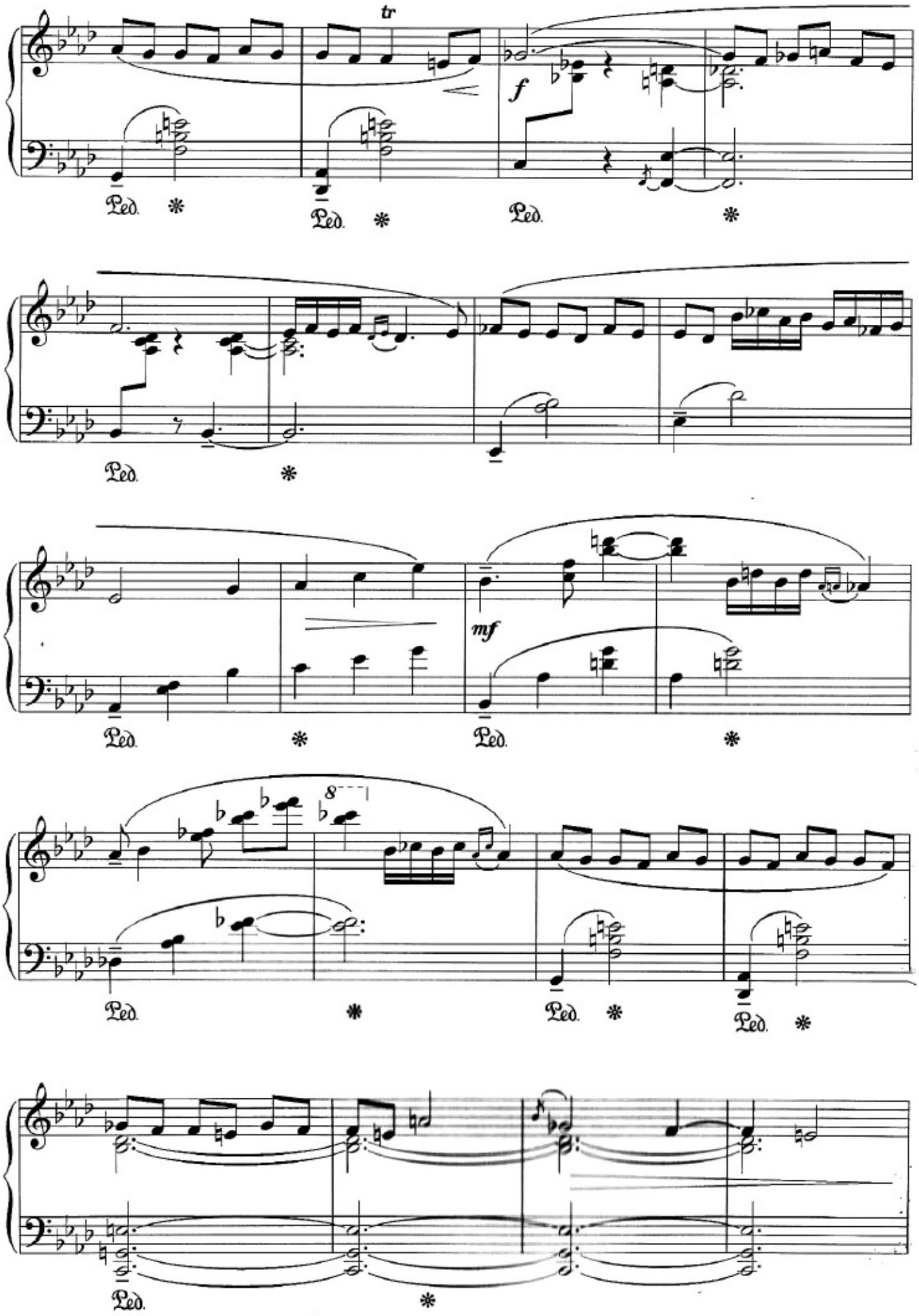
tr
f
mf
8
Ped.

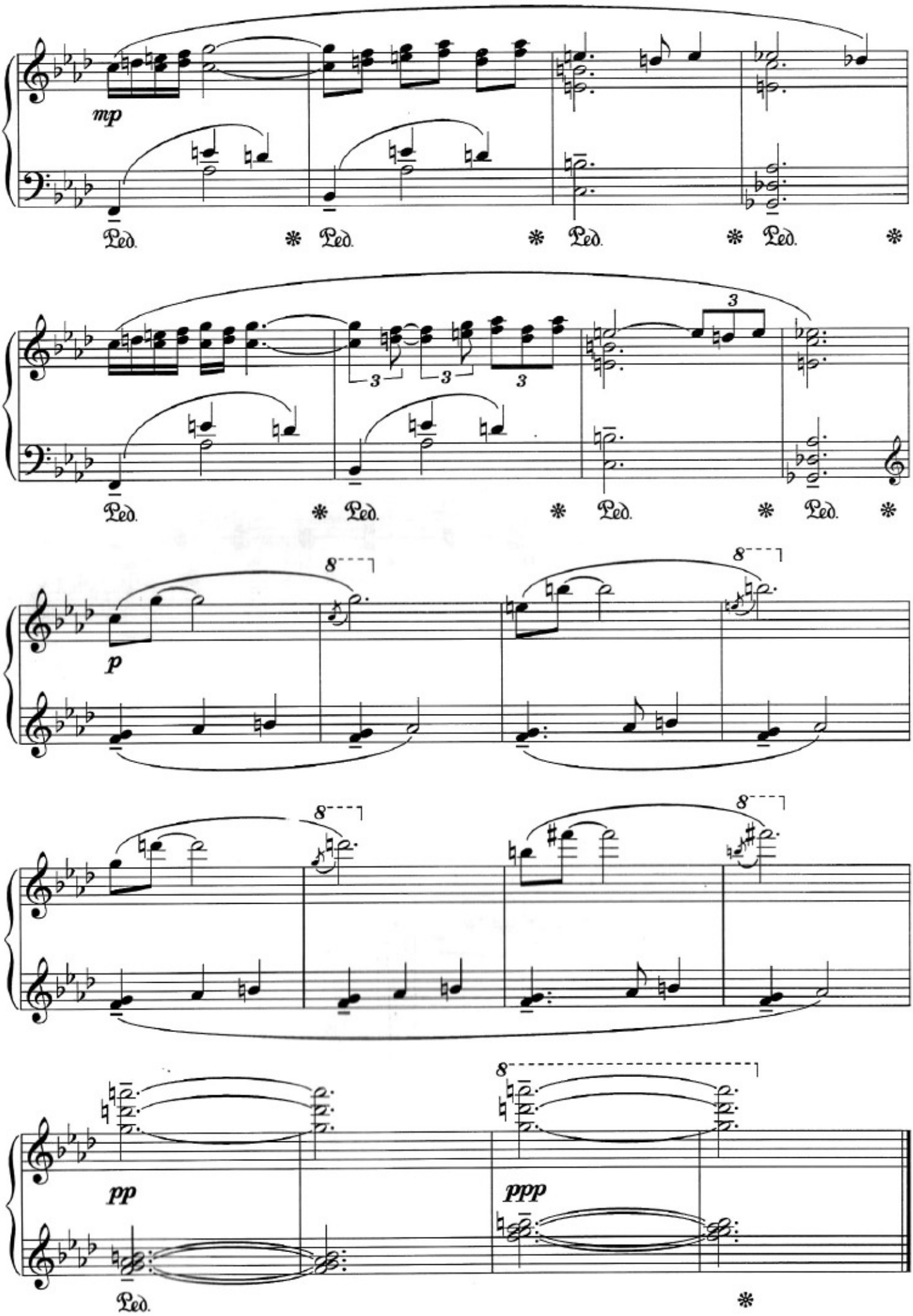
mp
Ped.
3
p
8
pp
ppp

4. Ekspromt 4. Impromptu

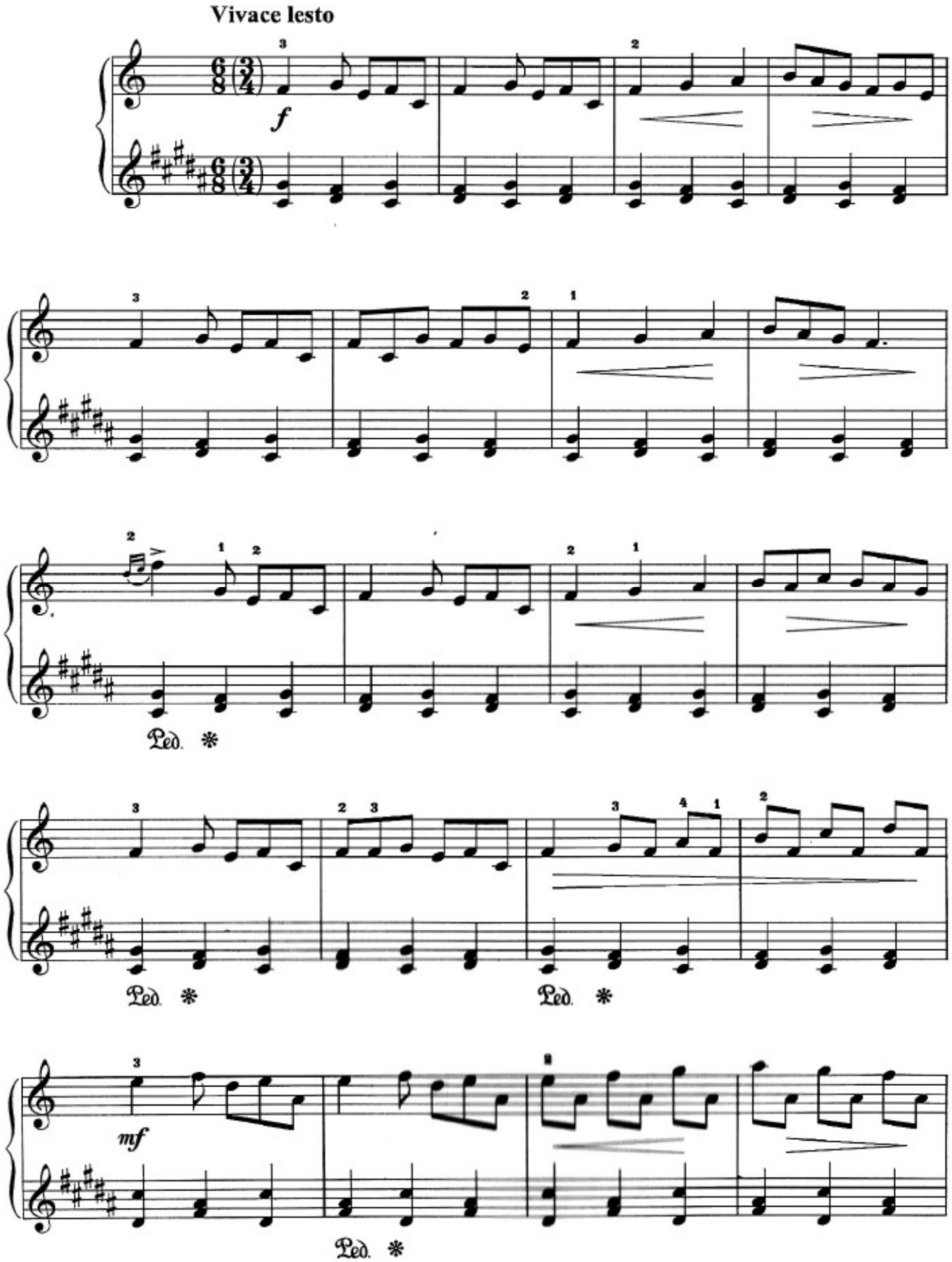

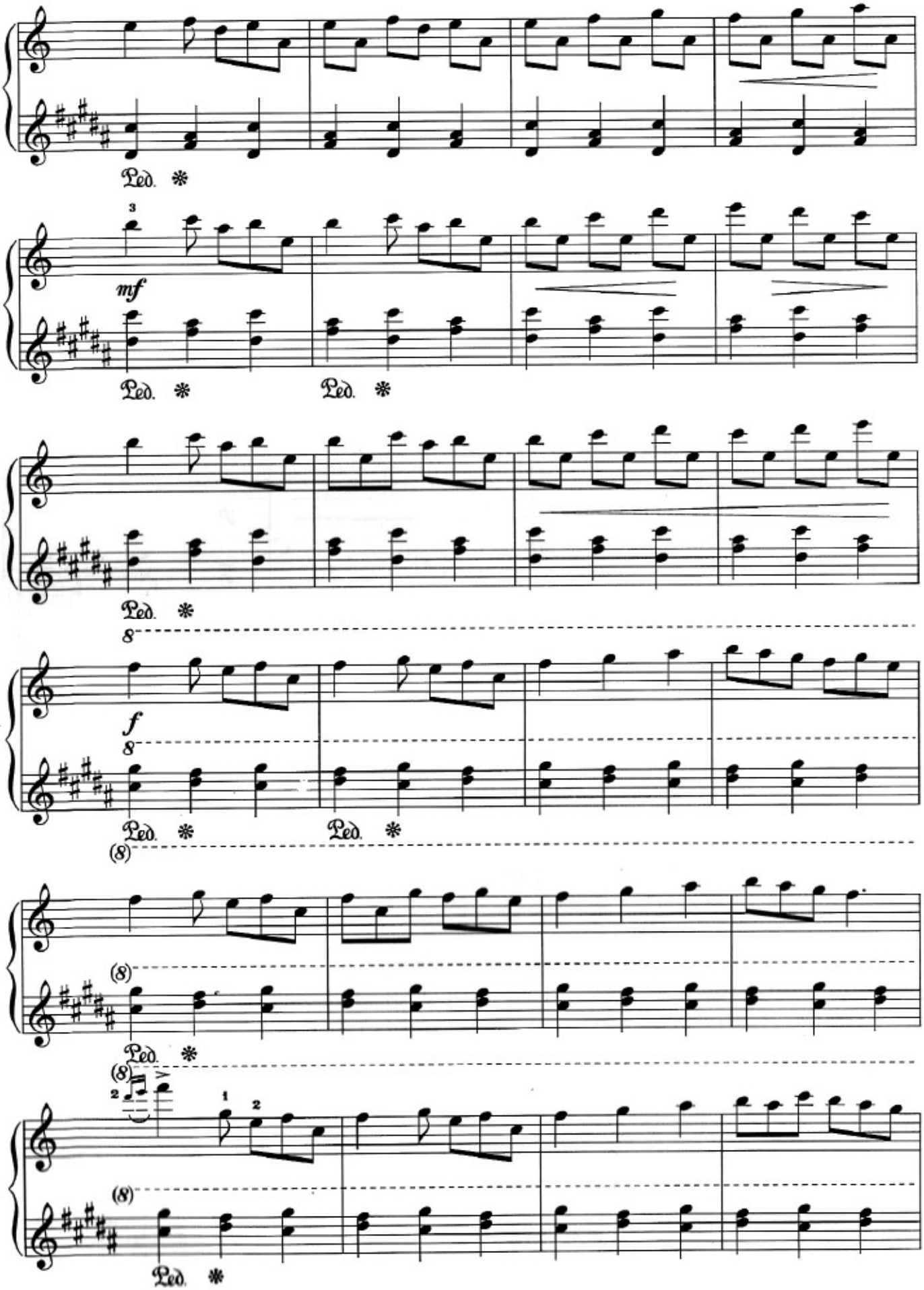
Ped.
mf
Ped.
Ped.
Ped.
8
f
8
Ped.
Ped.
(8)
(8)
Ped.
(8)
(8)
Ped.

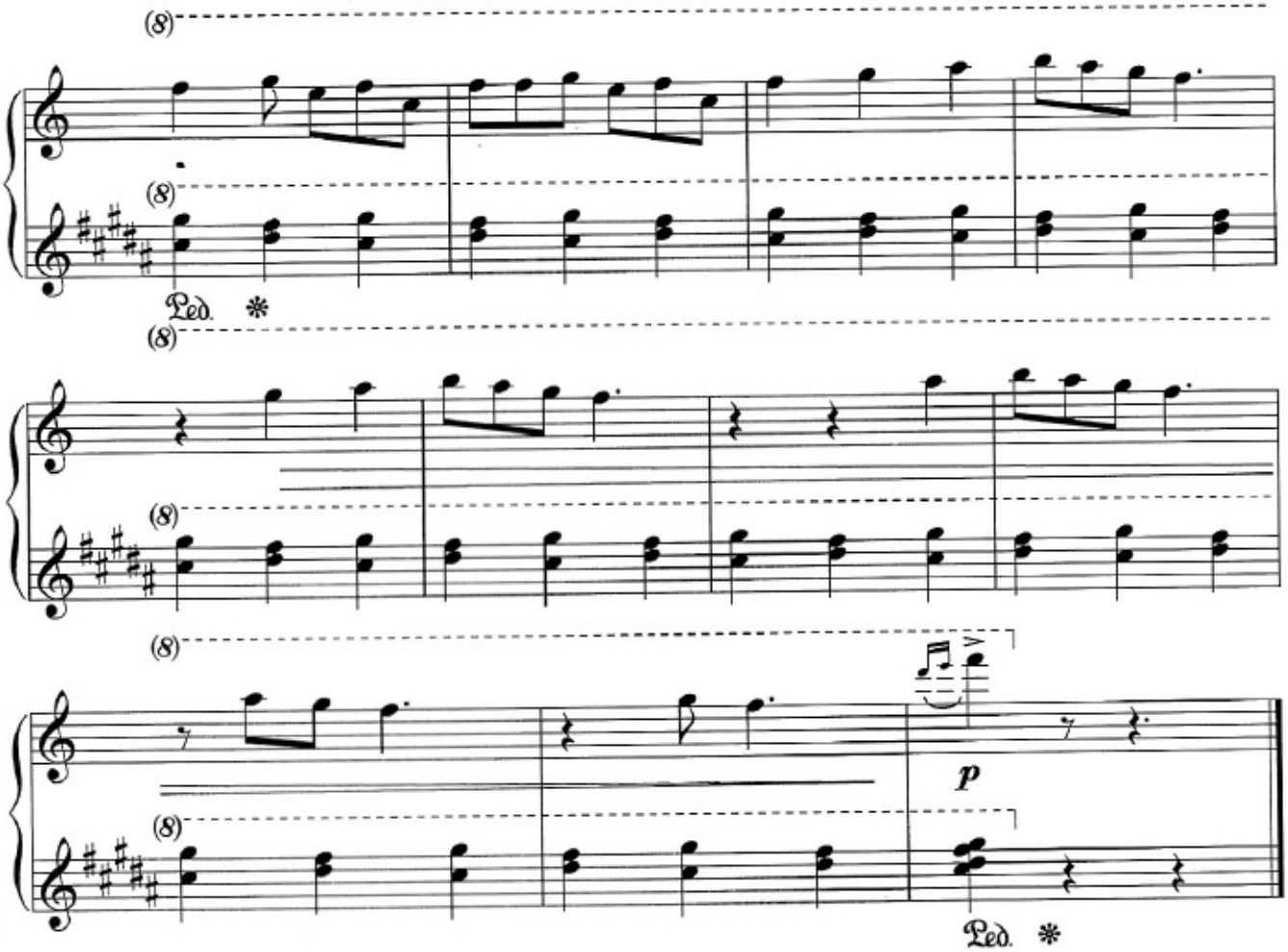

5. Lay-lay

5. Lullaby

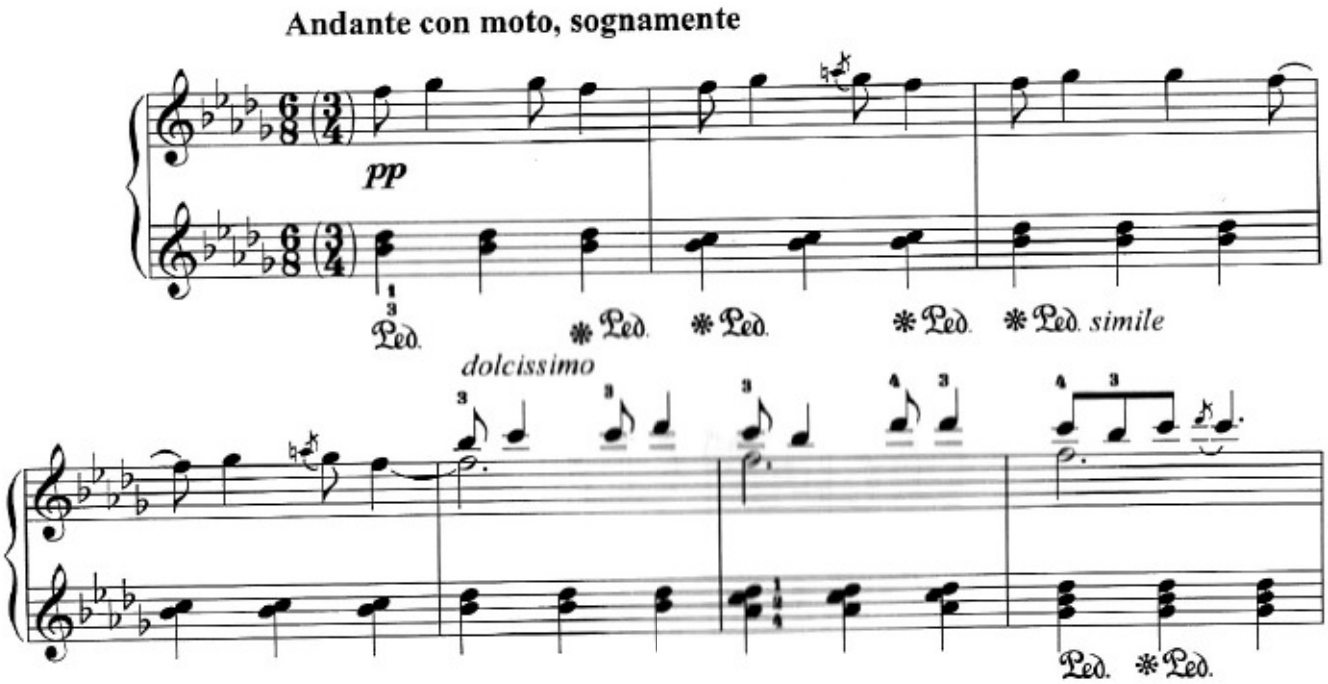
Andante con moto, sognamente

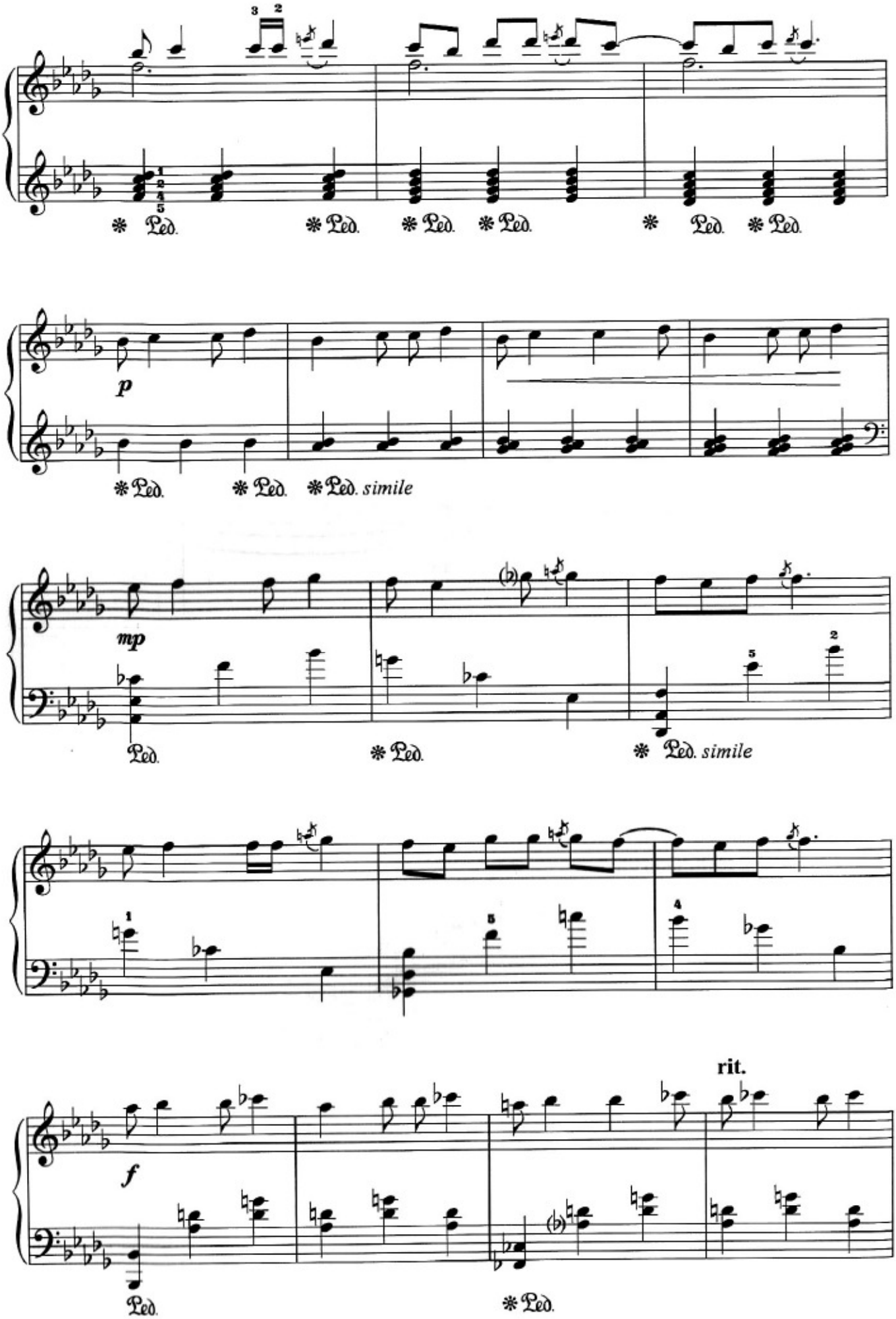
p
mp
simile
simile
f
rit.

A tempo

mf

Ped. Ped. Ped. *simile*

p

Ped. Ped. Ped. *simile*

pp

Ped.

6. Tokkata

6. Toccata

Presto energico

f

Ped. Ped.

Ped. Ped.

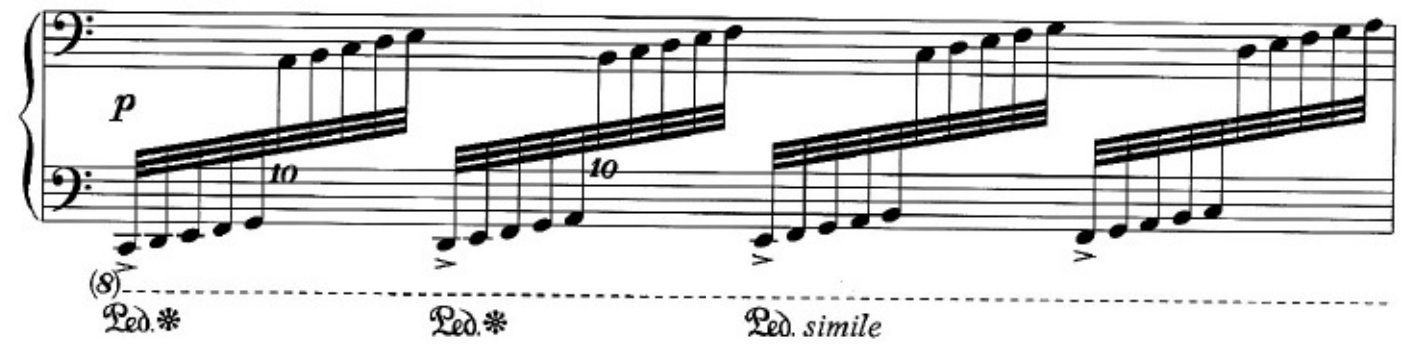
p
10
10
(8)
Ped.
Ped.
Ped. simile

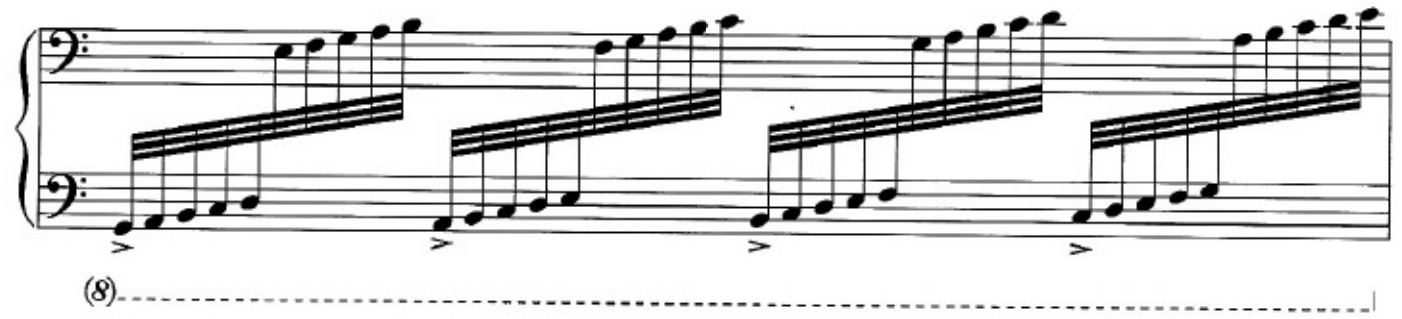
(8)

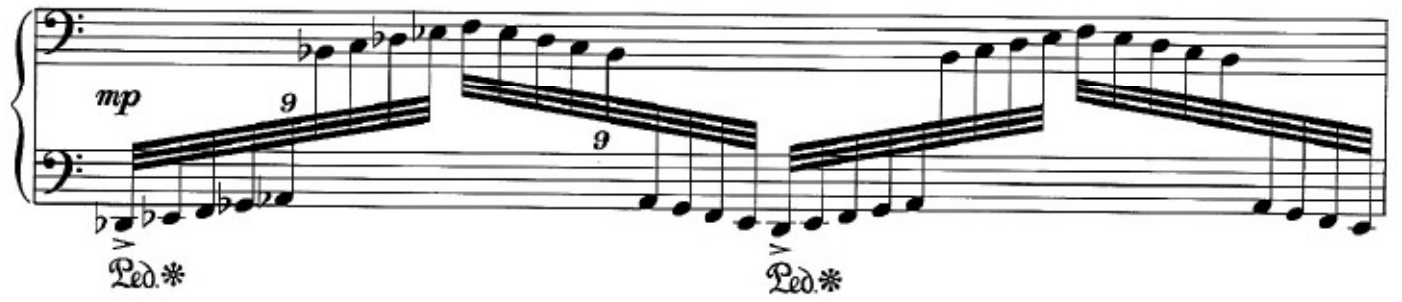
mp
9
9
Ped.
Ped.

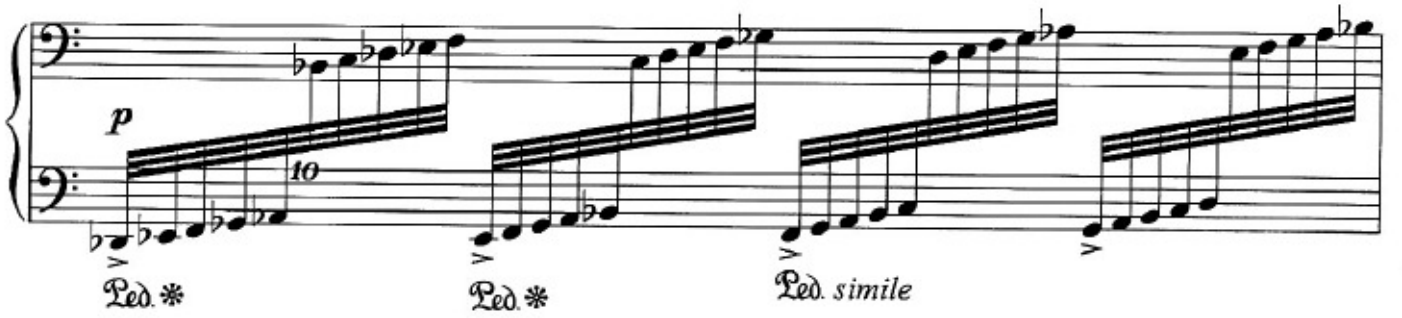
p
10
Ped.
Ped.
Ped. simile

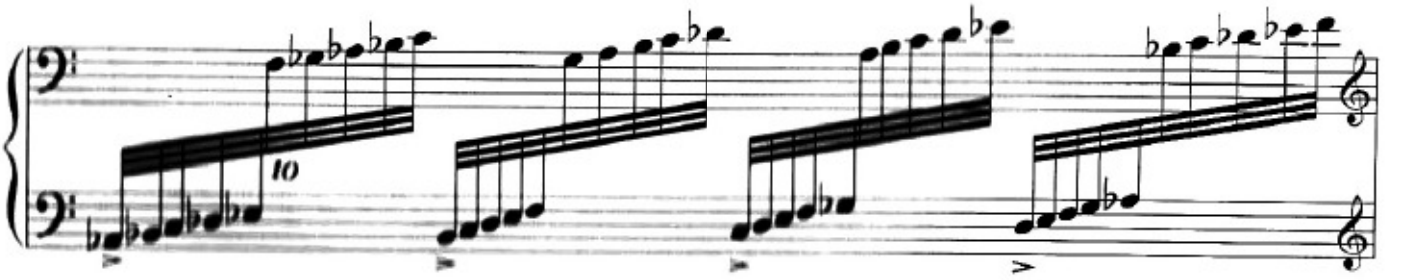
10

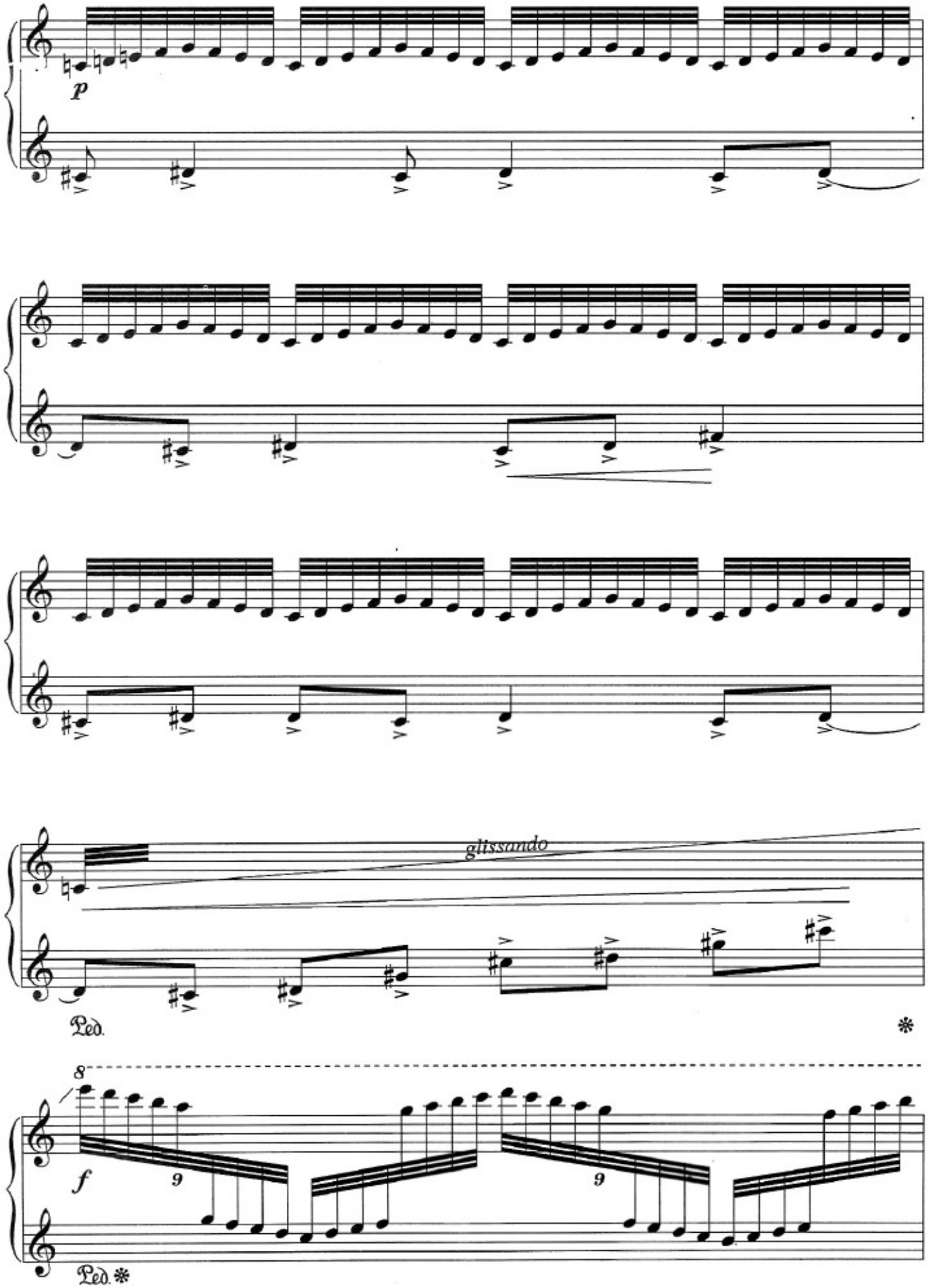
p
glissando
Ped.
8
f
9
9
Ped.

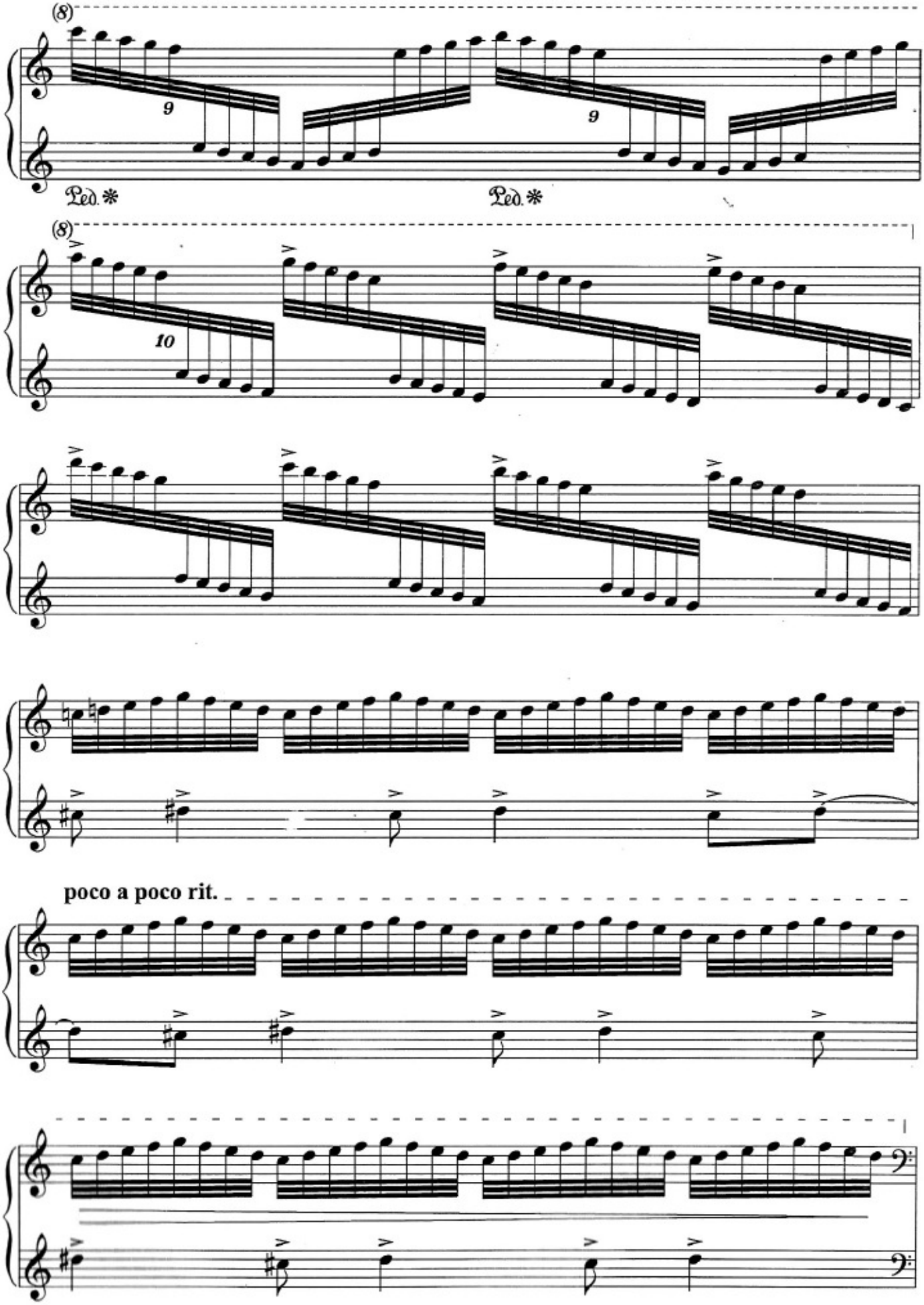
(8)
9
9
Ped. *
Ped. *
(8)
10
poco a poco rit.

A tempo

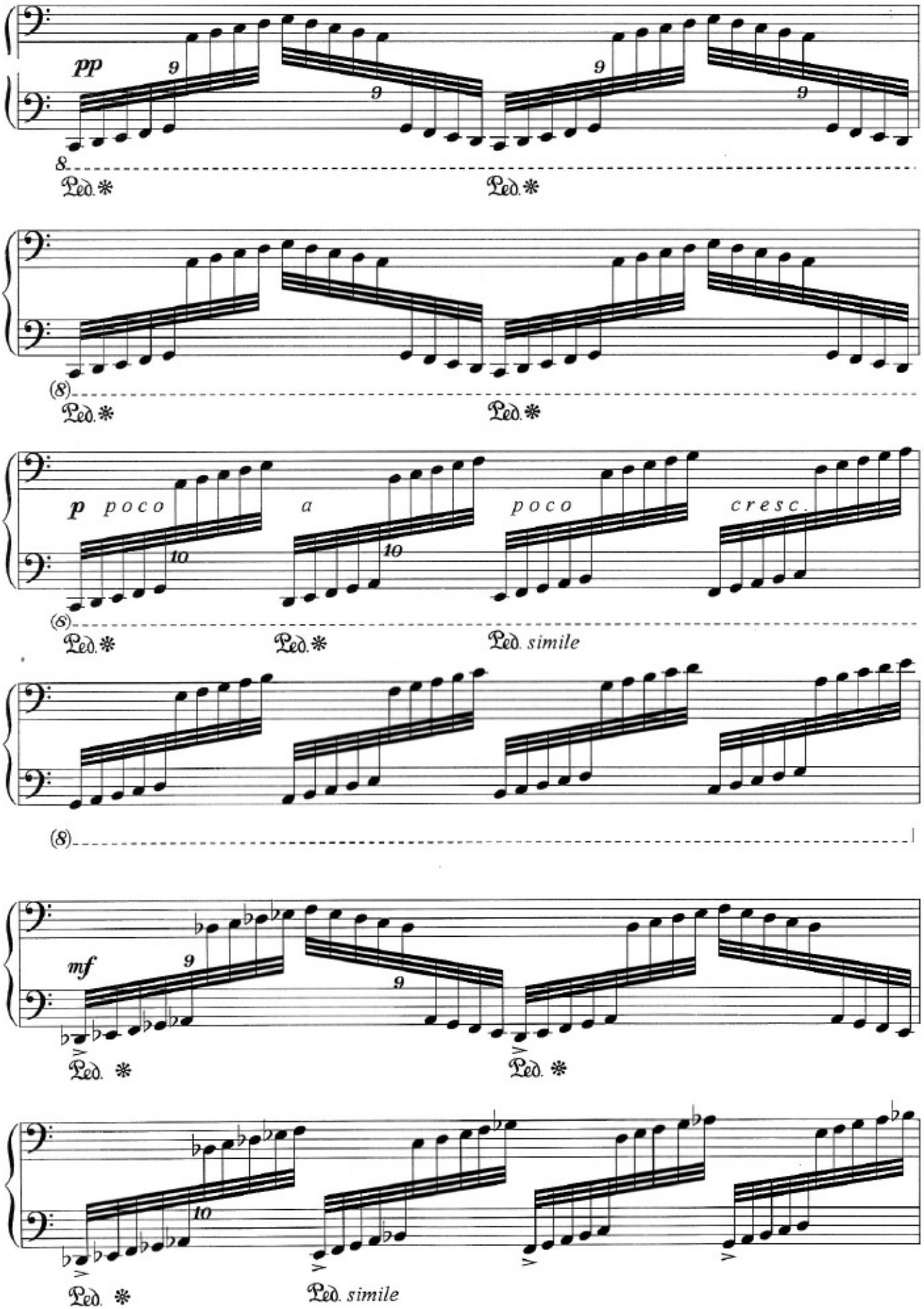
pp
9
9
9
9
8
Ped.
Ped.
(8)
Ped.
Ped.
p poco a poco cresc.
10
10
(8)
Ped.
Ped.
Ped. simile
(8)
mf
9
9
Ped.
Ped.
10
Ped.
Ped. simile

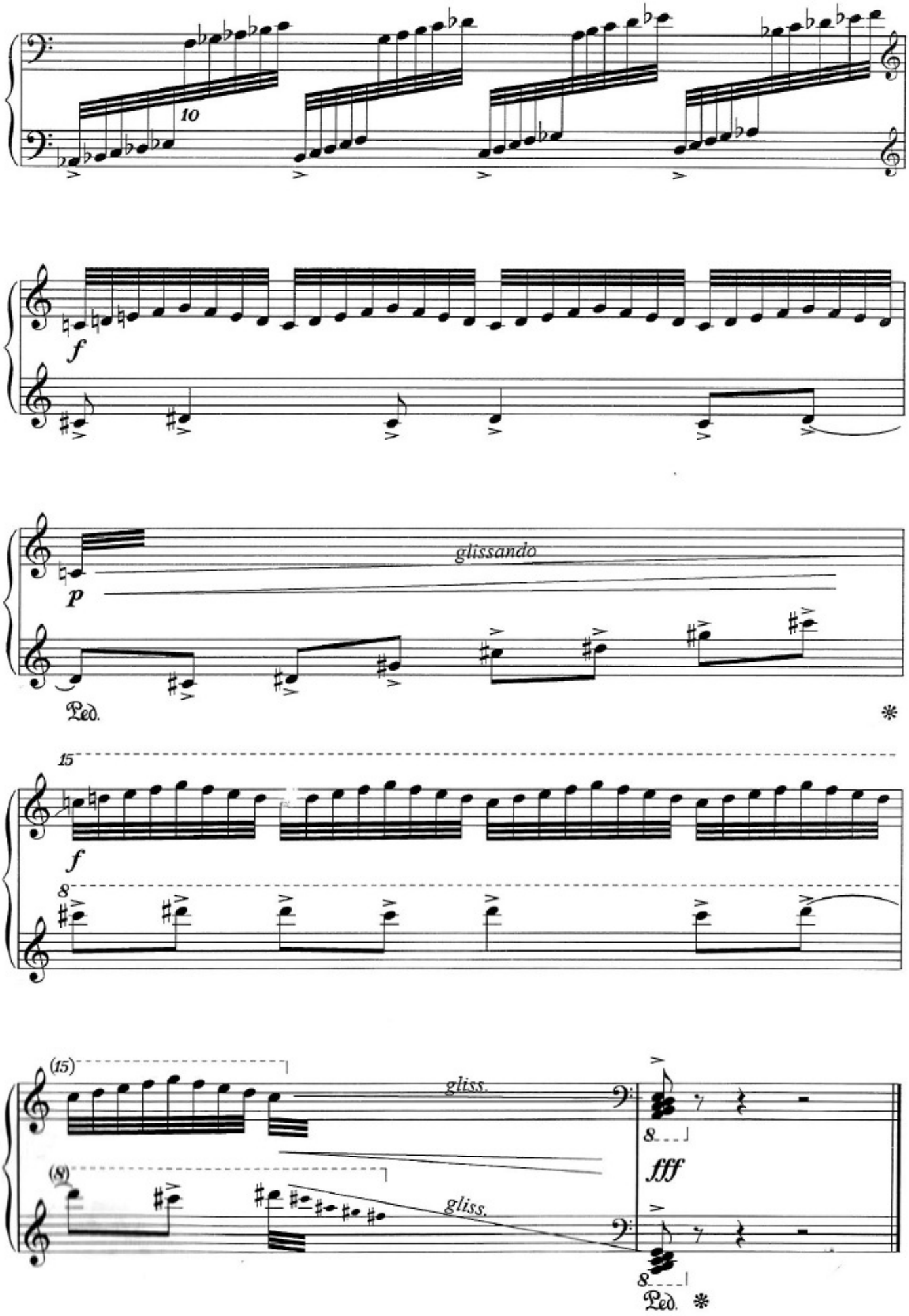
10
f
glissando
p
Ped.
15
f
(15)
gliss.
(8)
gliss.
fff
Ped.

ALTI PRELÜD

SIX PRELUDES

(1966)

I

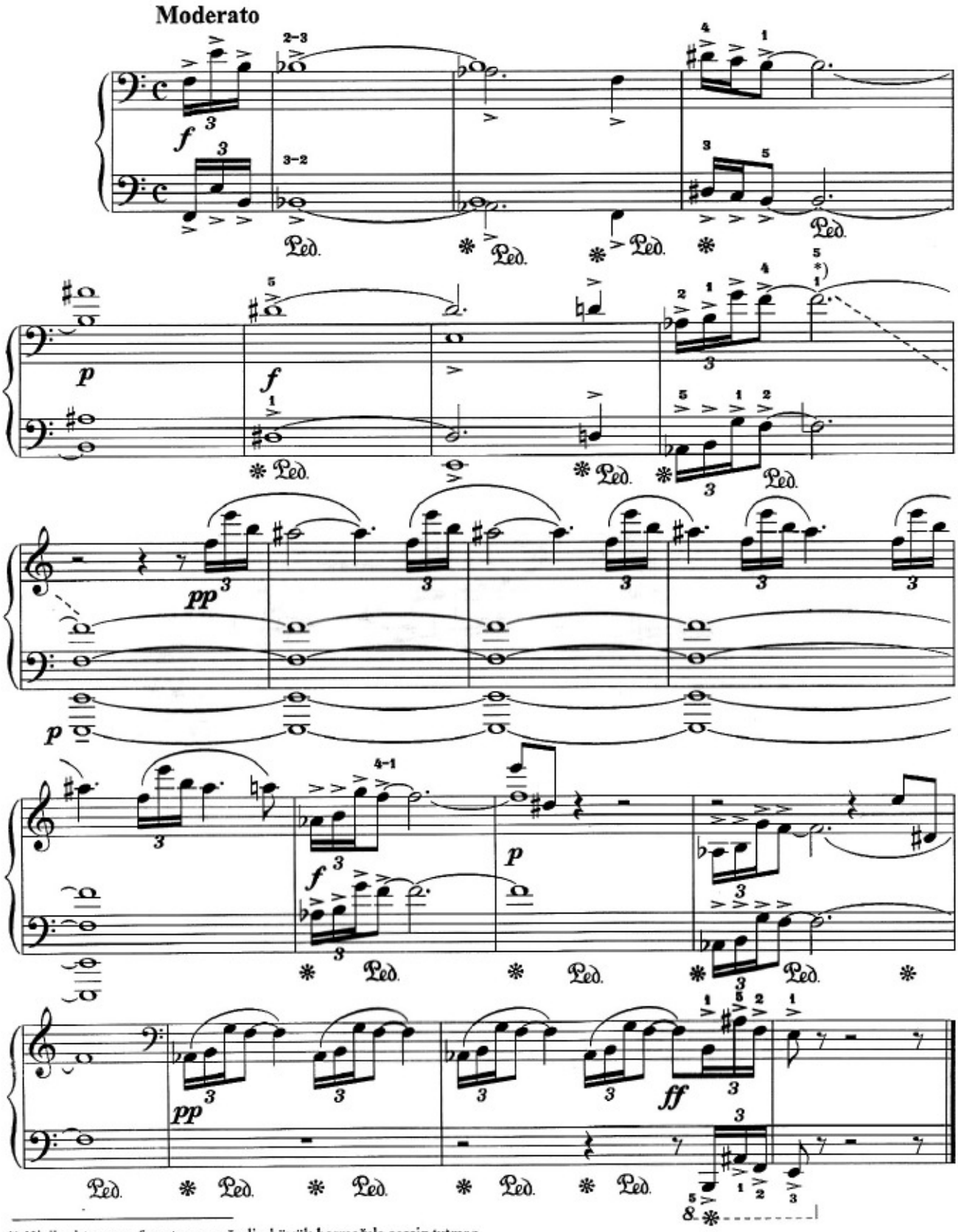

*) Kiçik oktavanın *fa* notasını sağ əlin böyük barmağılə səssiz tutmaq.

*) *Snap up f note of small octave with thumb of the right hand soundless.*

II

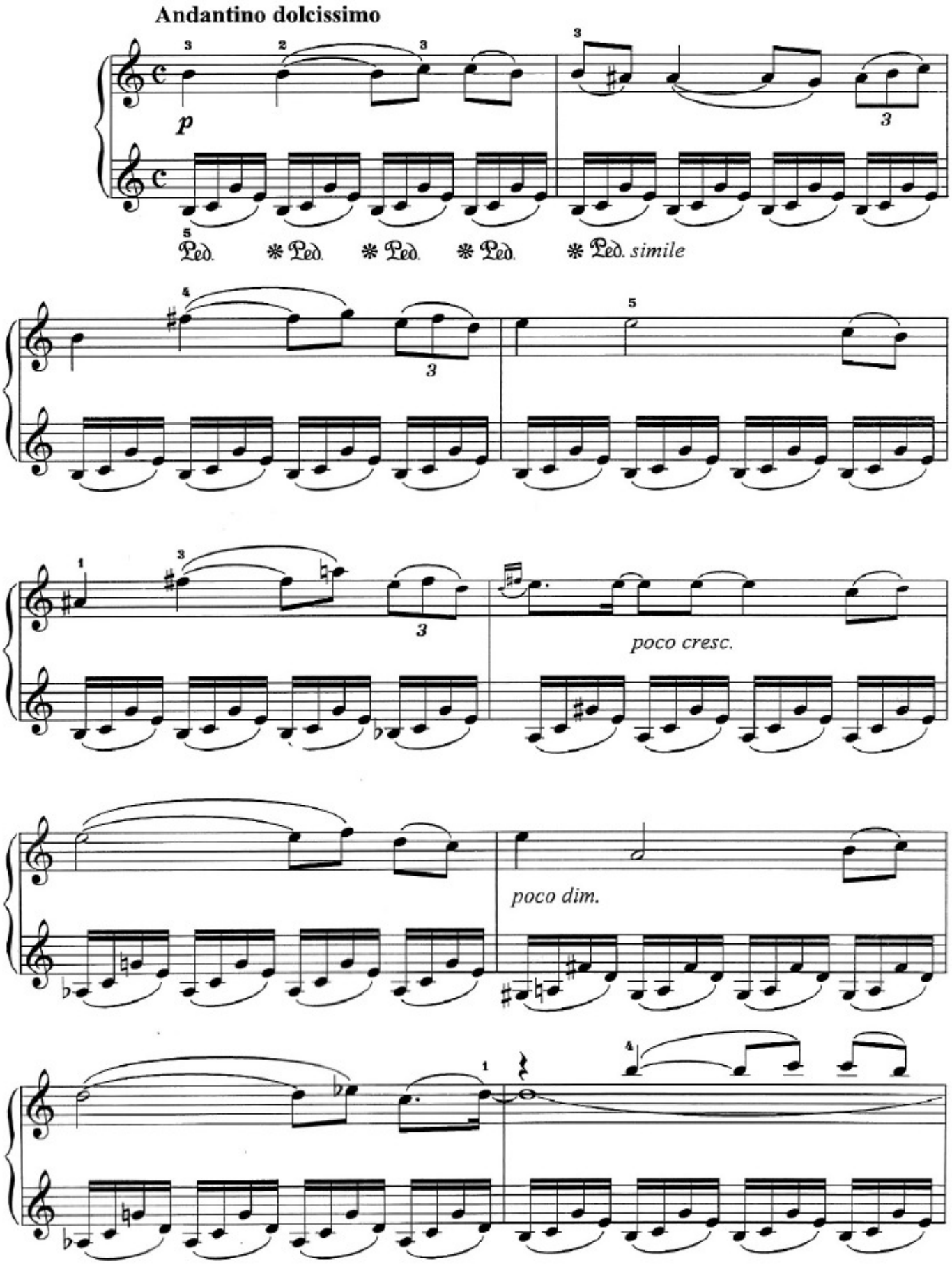
Andantino dolcissimo
p
Ped. * Ped. * Ped. * Ped. * Ped. simile
poco cresc.
poco dim.

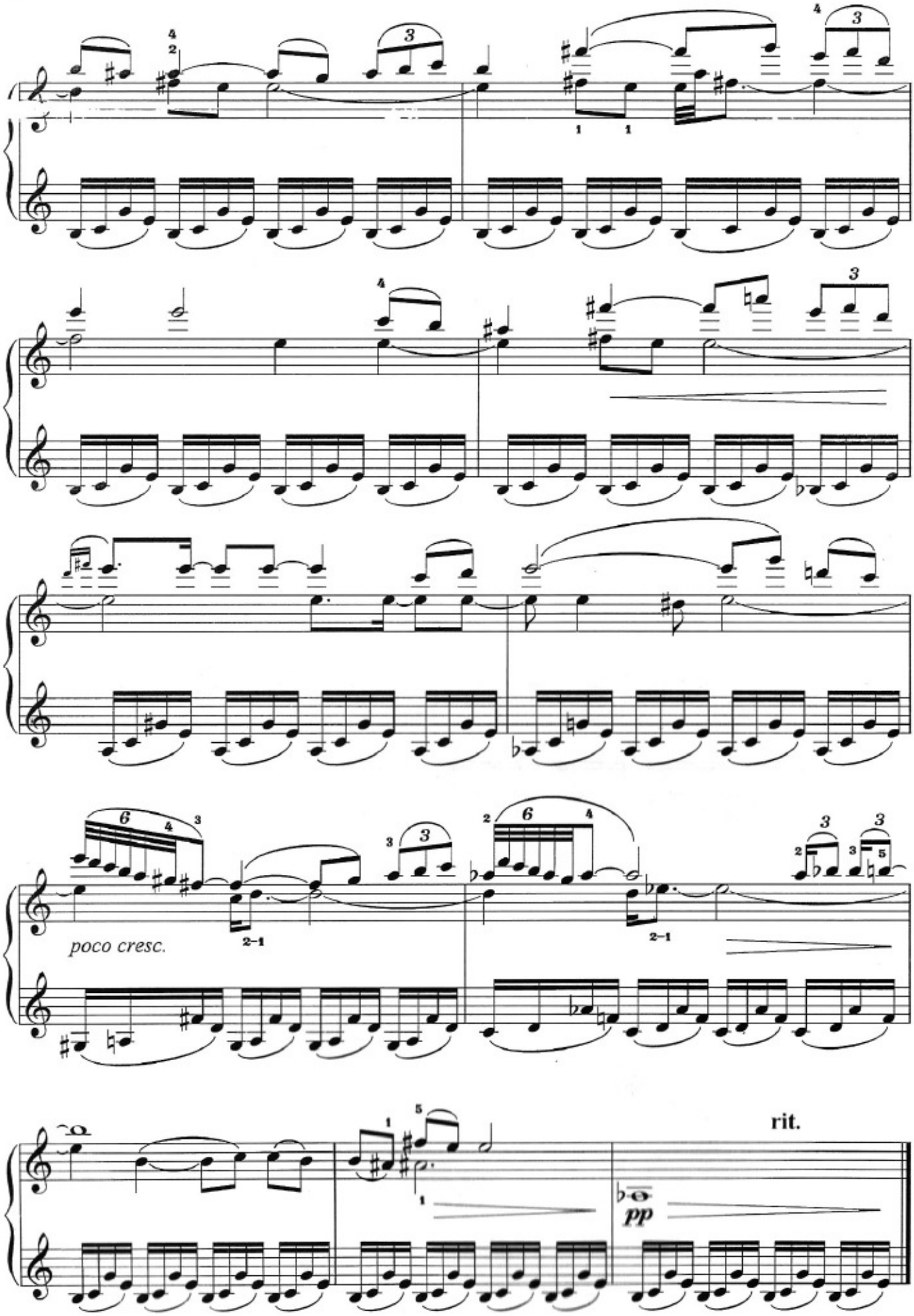
poco cresc.
rit.
pp

III

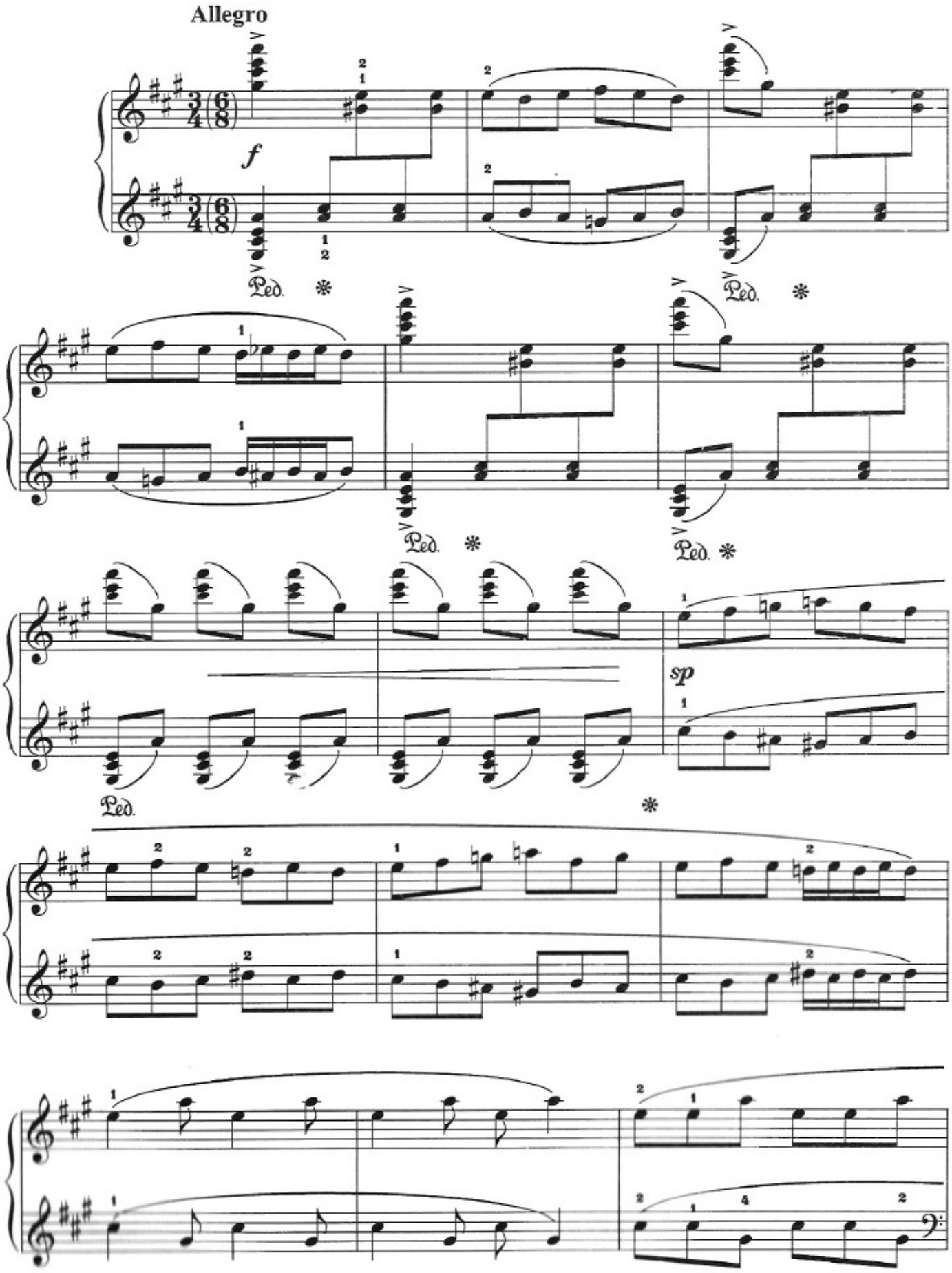

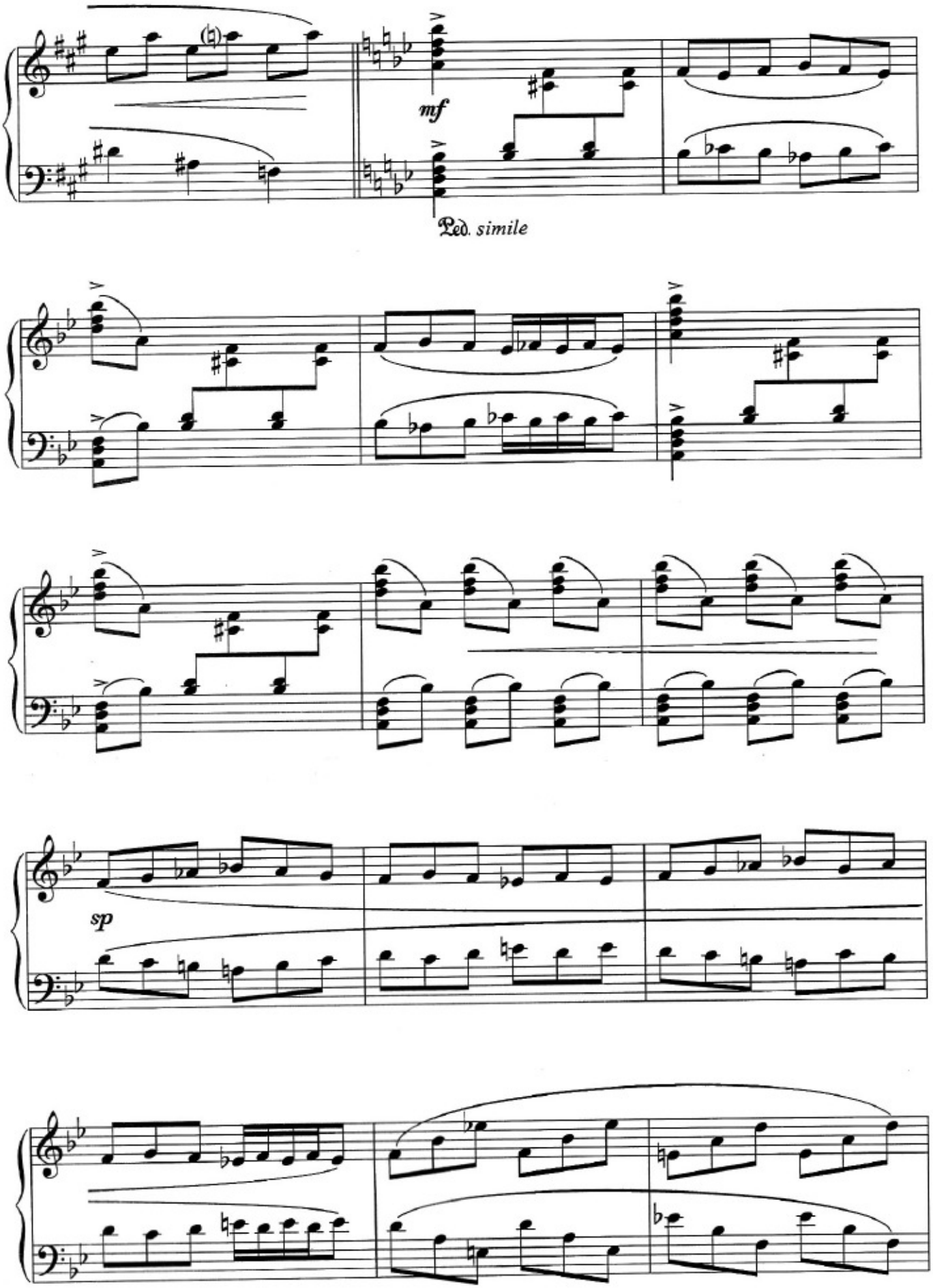
mf
Ped. simile
sp

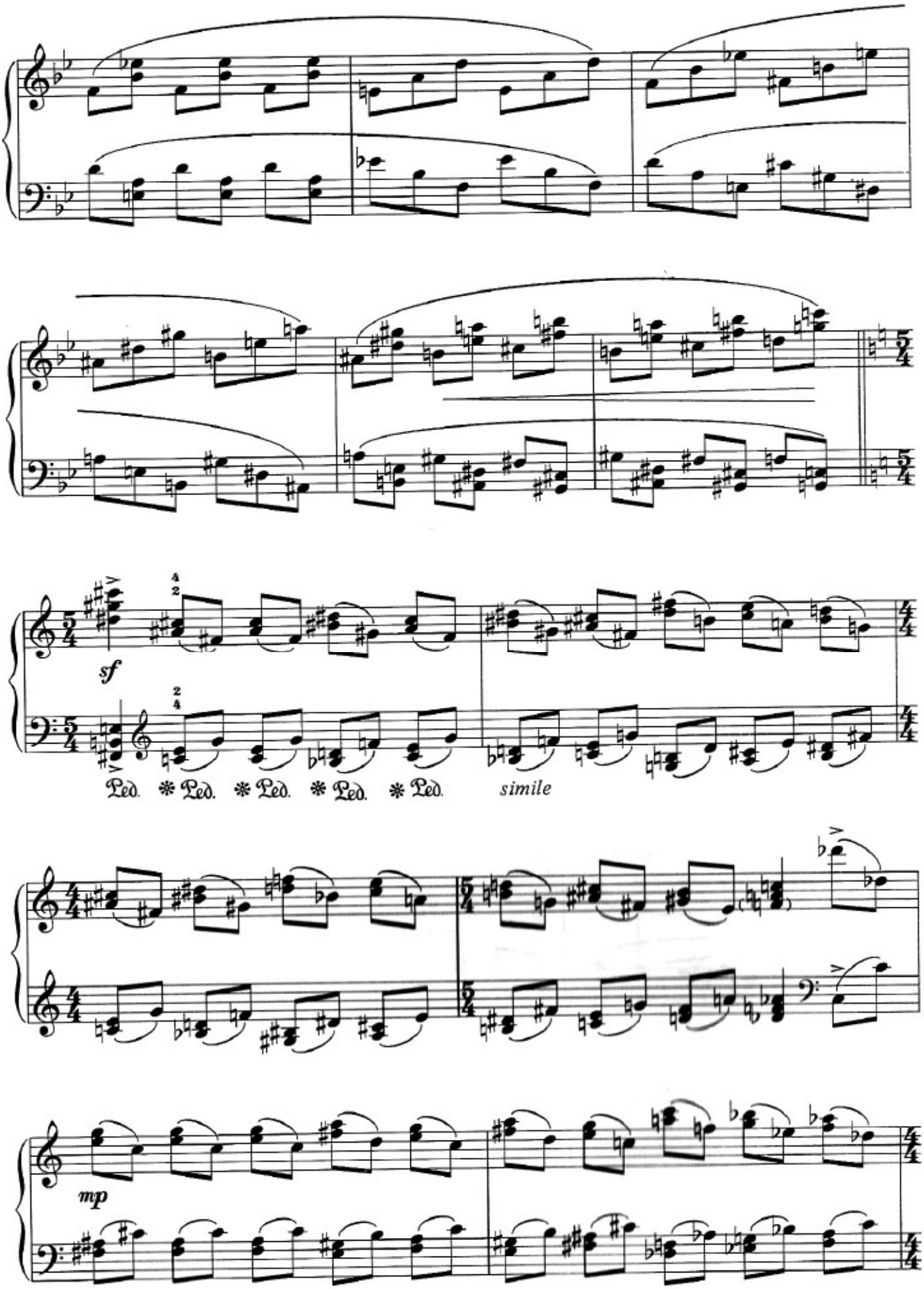
sf
Ped. * Ped. * Ped. * Ped. * Ped.
simile
mp

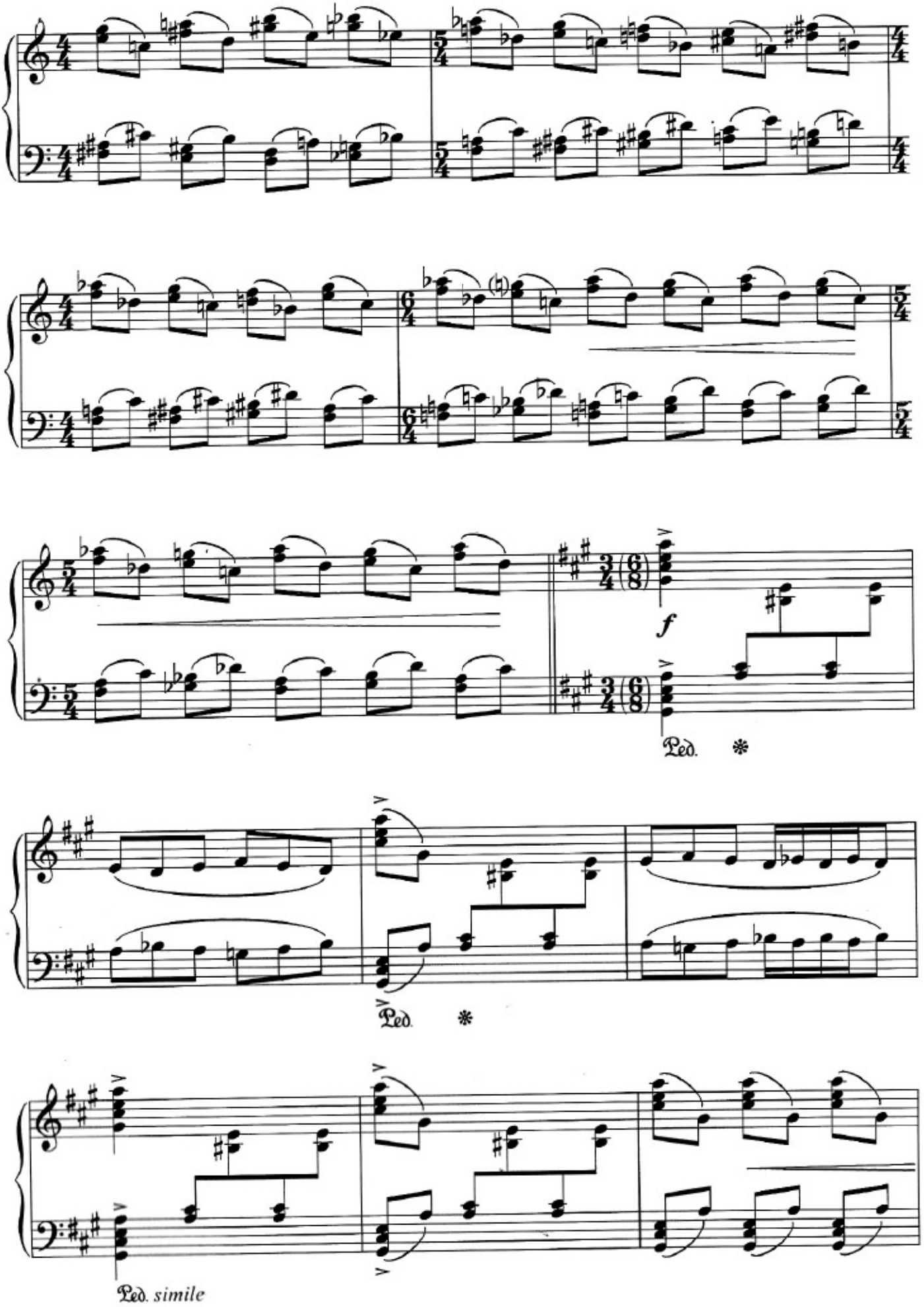
f
Ped.
Ped.
Ped. simile

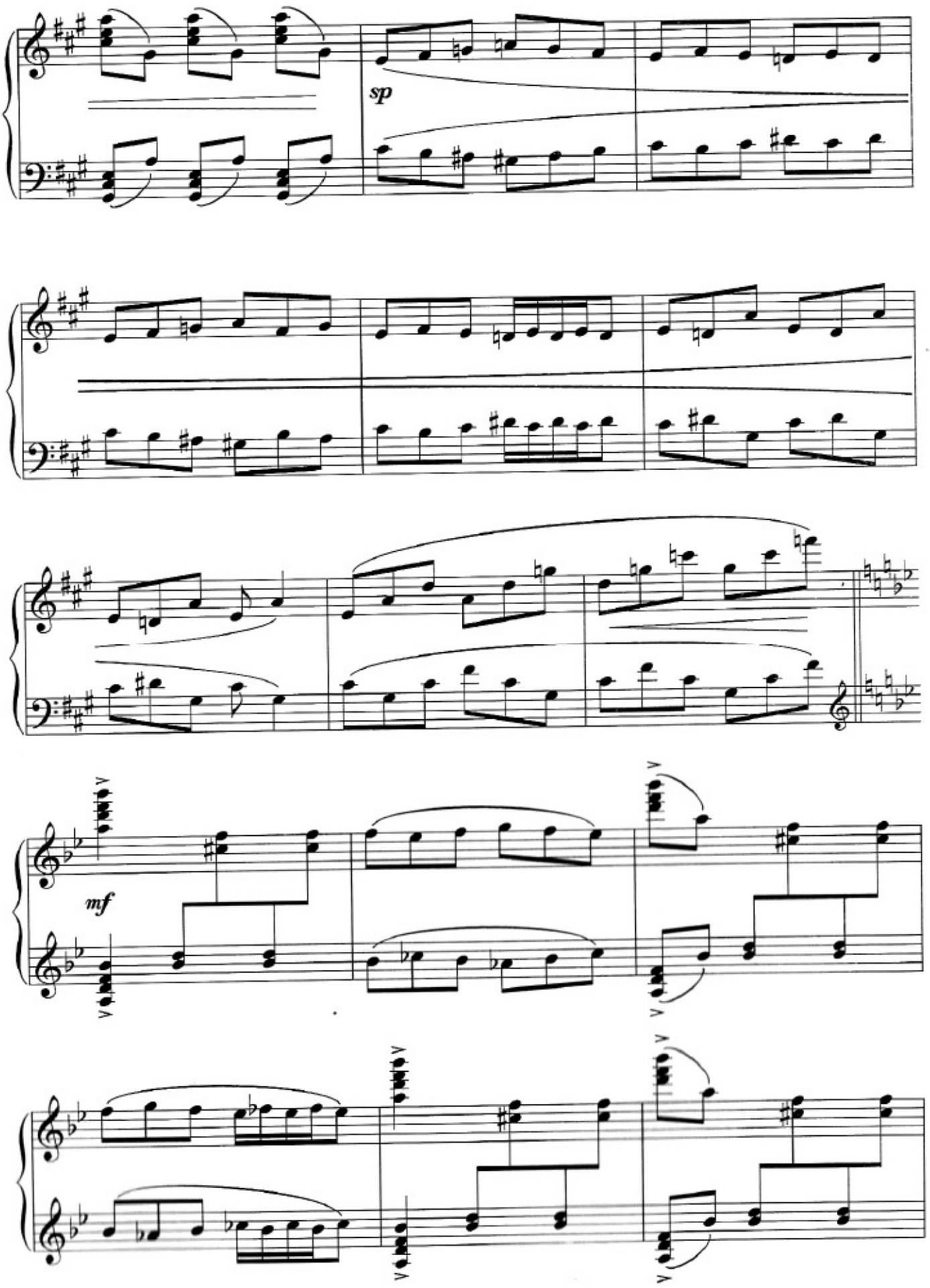
sp
mf

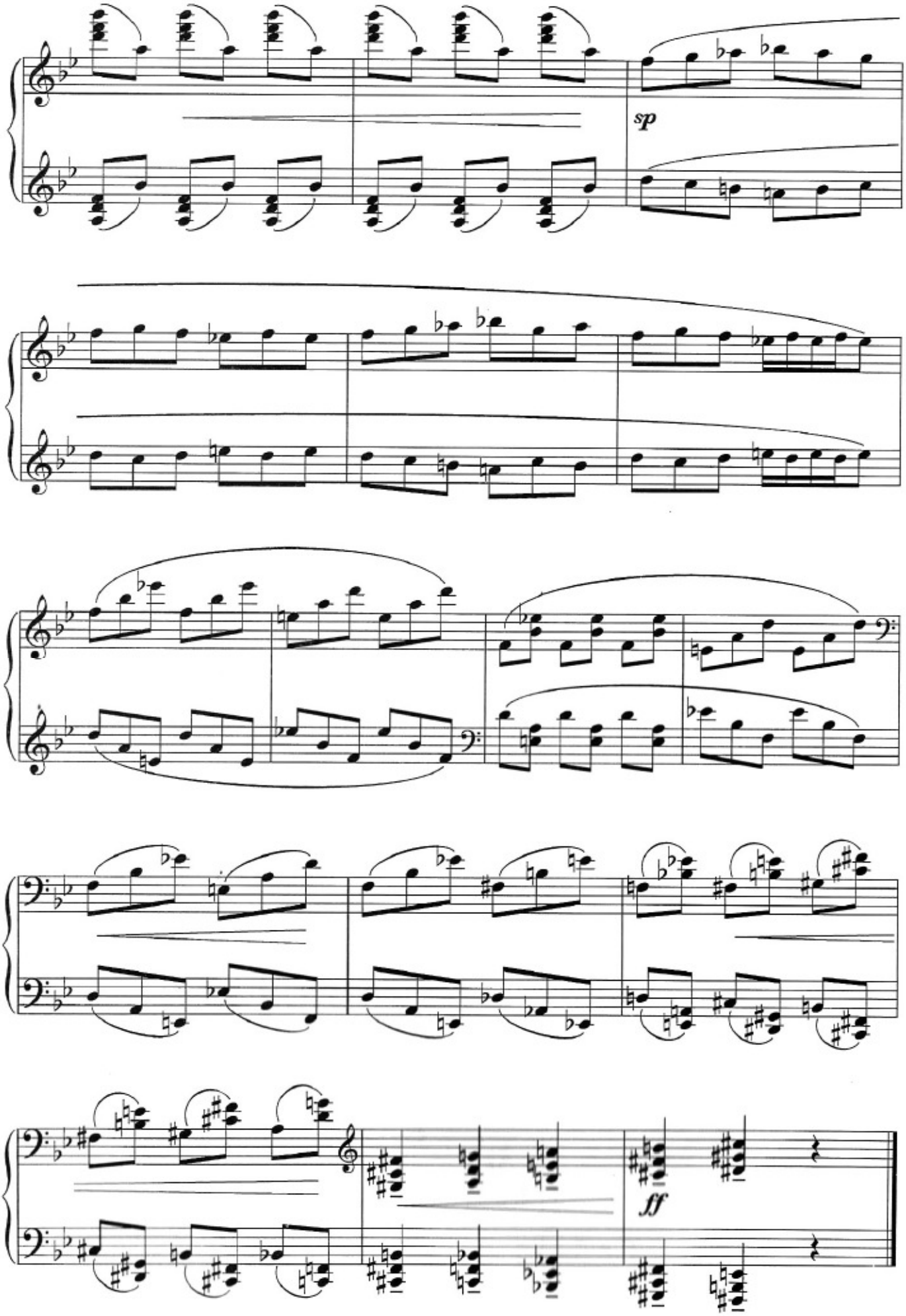
sp
ff

IV

Andante cantabile

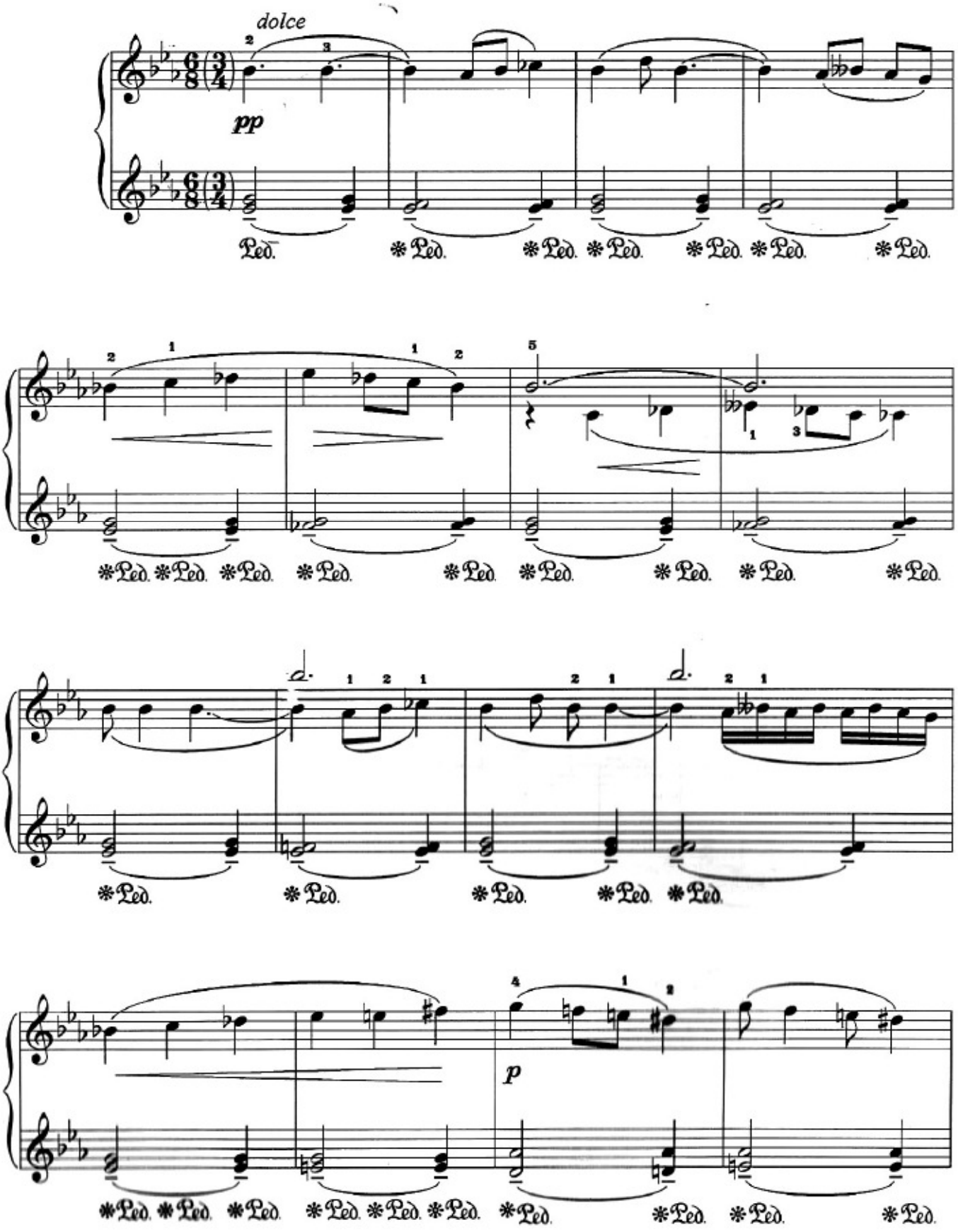

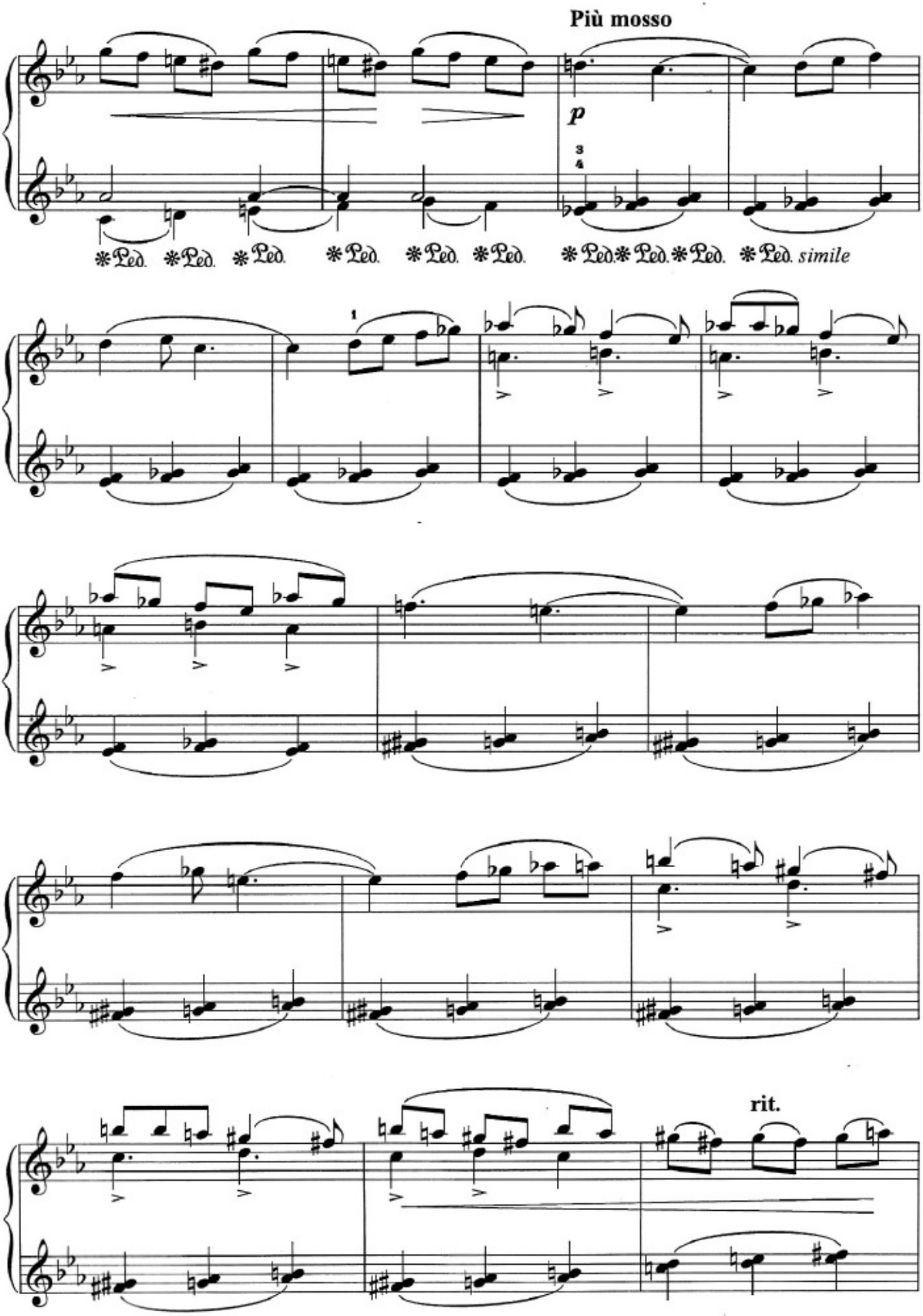
Più mosso
p
3
4
Ped. Ped. Ped. Ped. Ped. Ped. Ped. Ped. Ped. Ped. simile
1
rit.

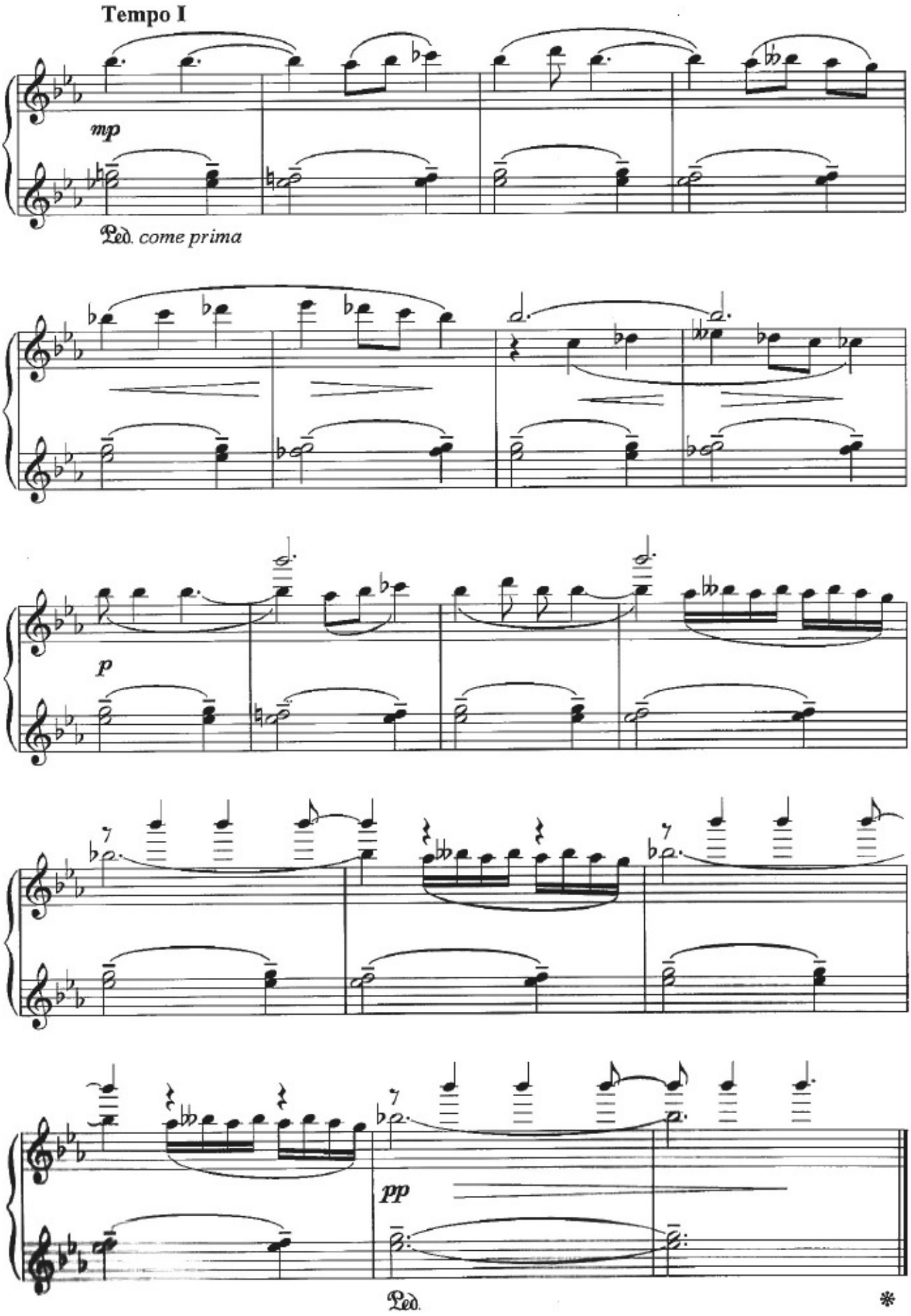
Tempo I
mp
Ped. come prima
p
pp
Ped.
*

V

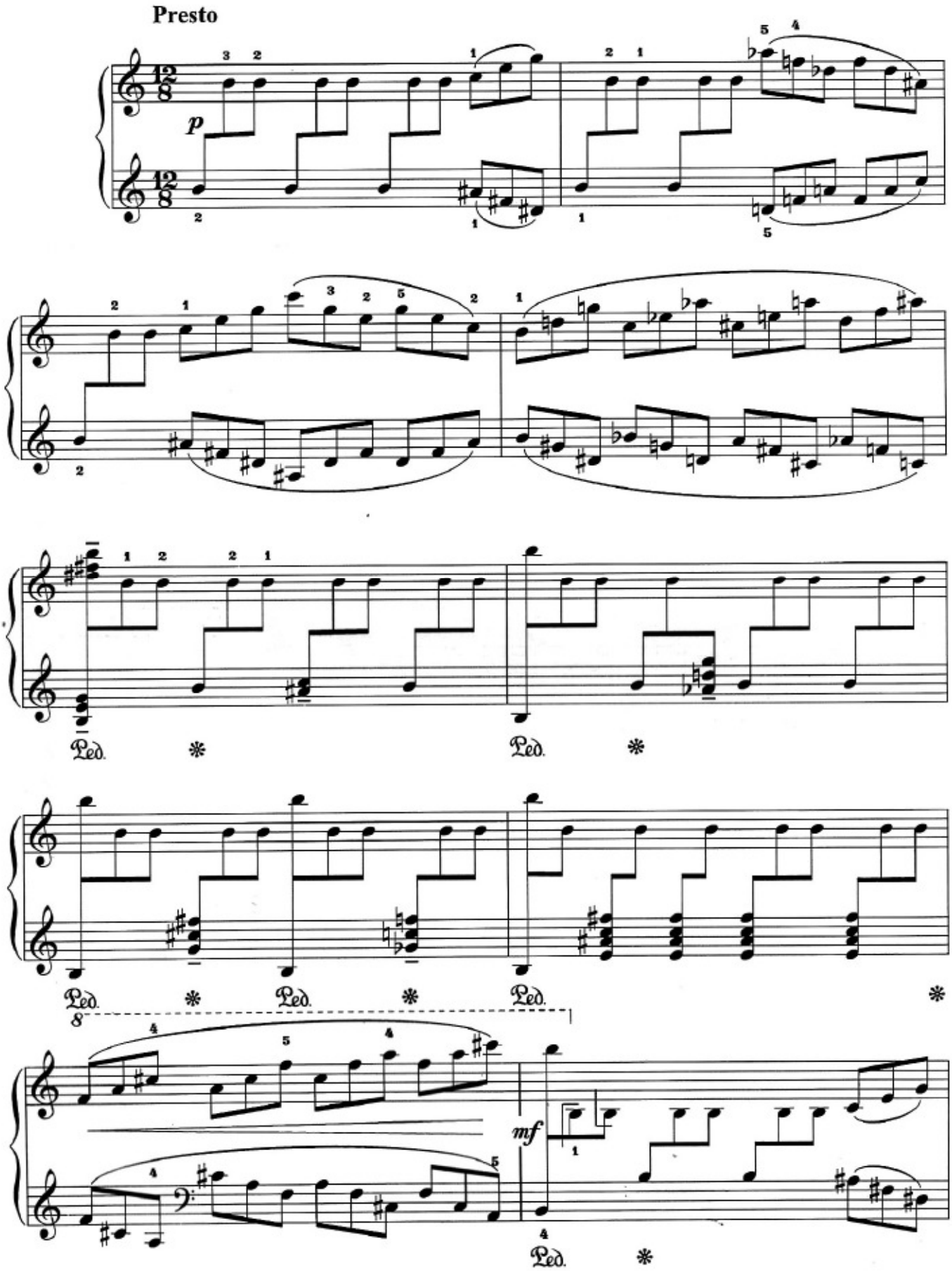

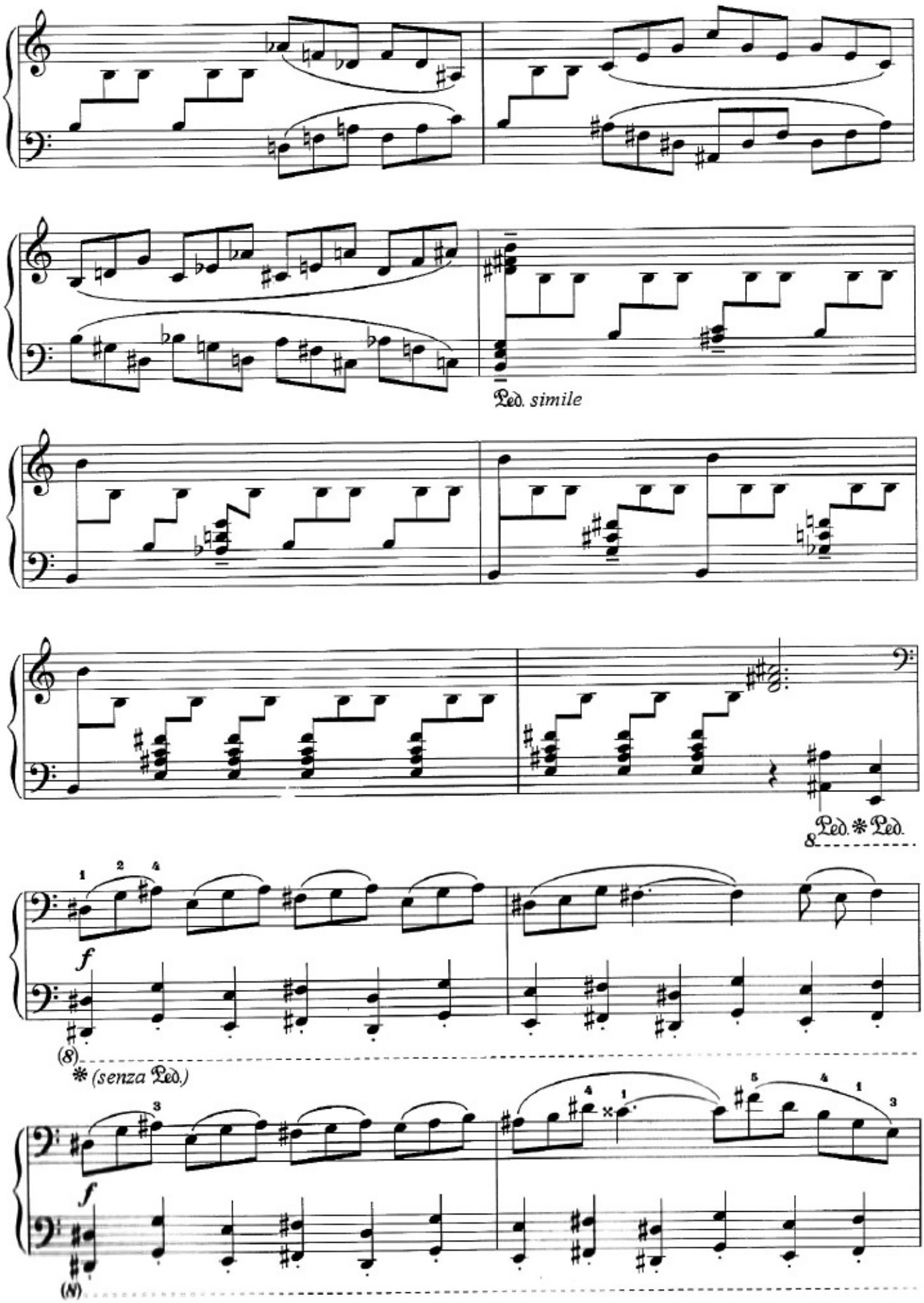
Ped. simile
Ped. * Ped.
f
(8)
* (senza Ped.)
f
(8)

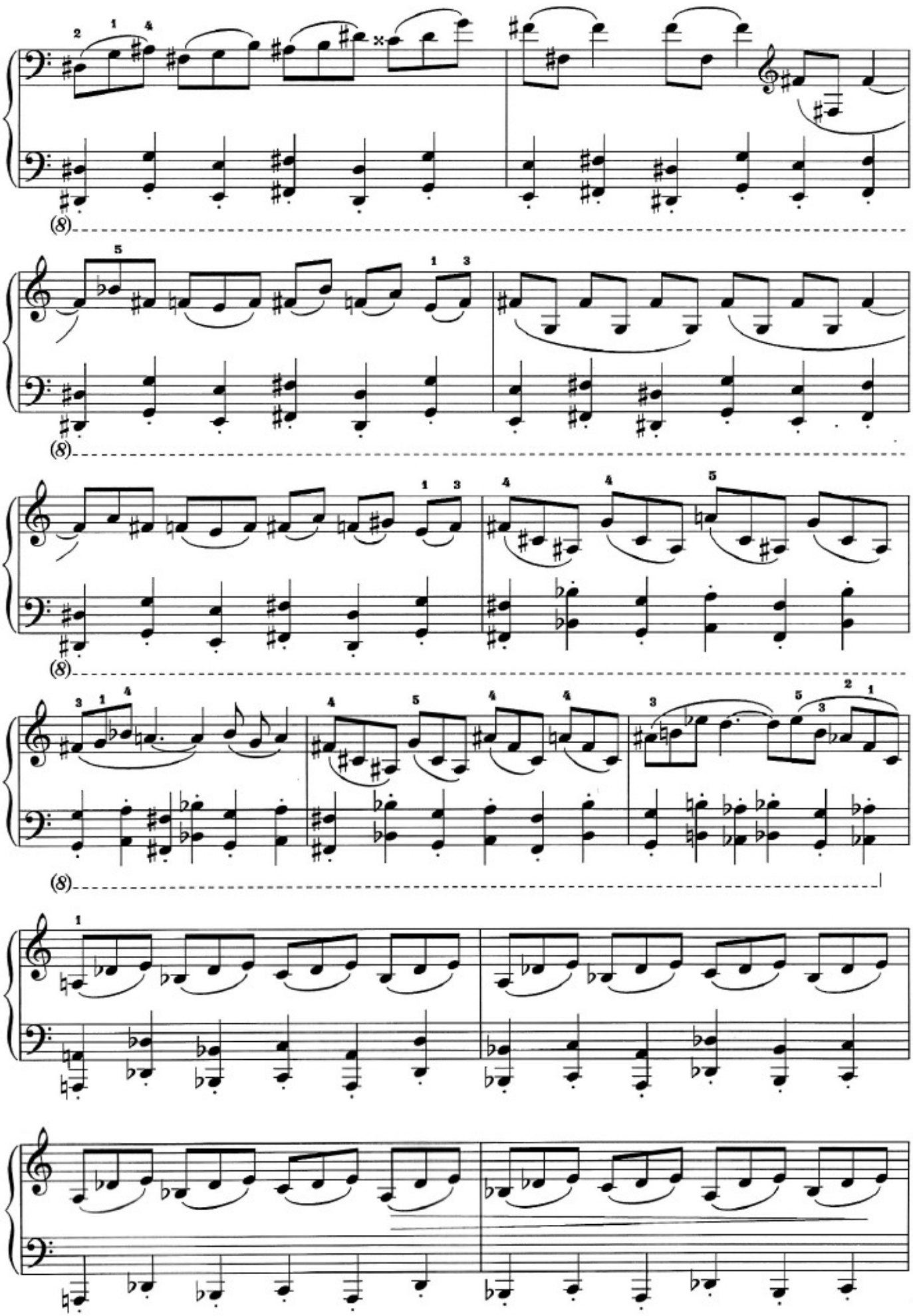

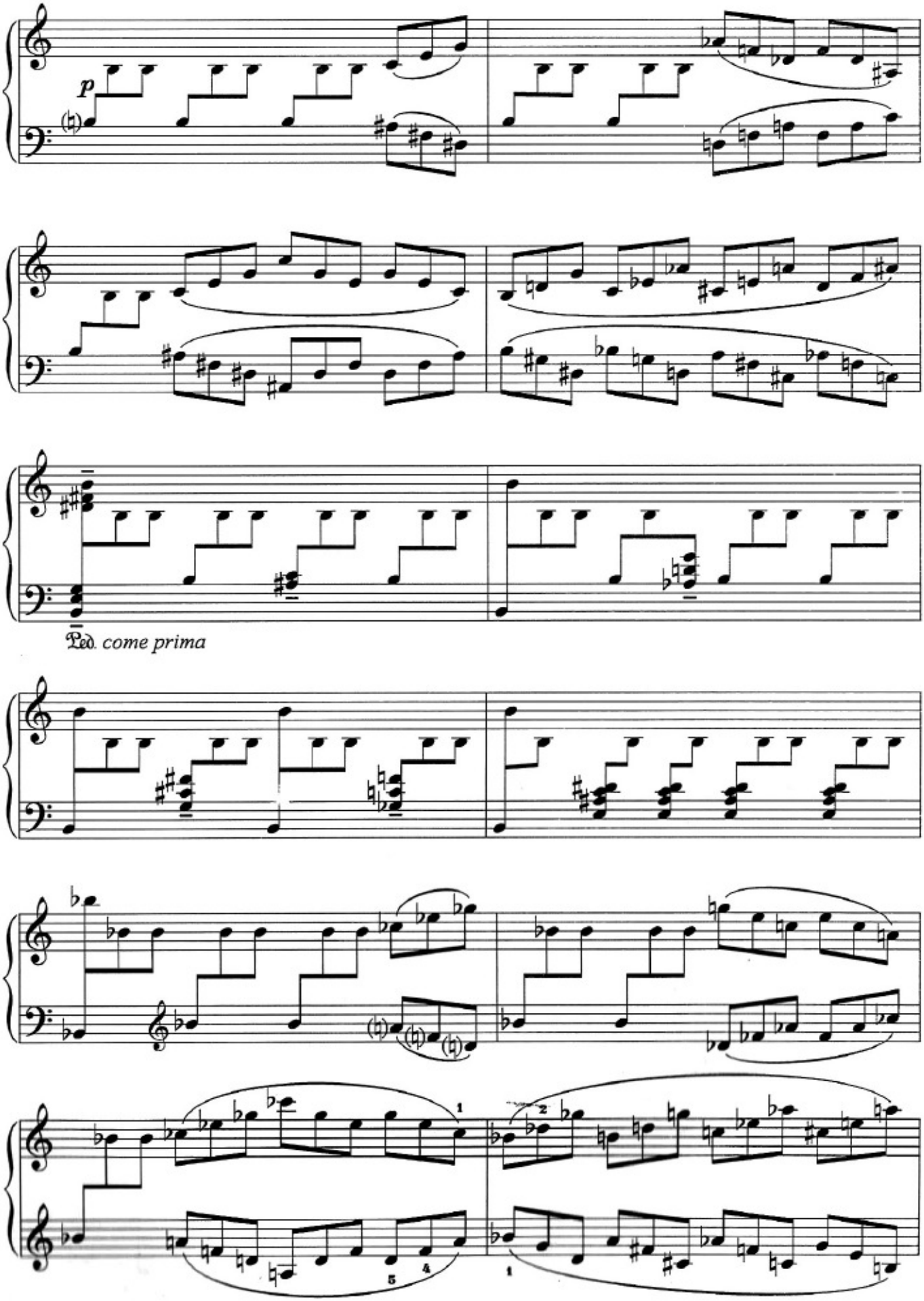
p
Ped. come prima

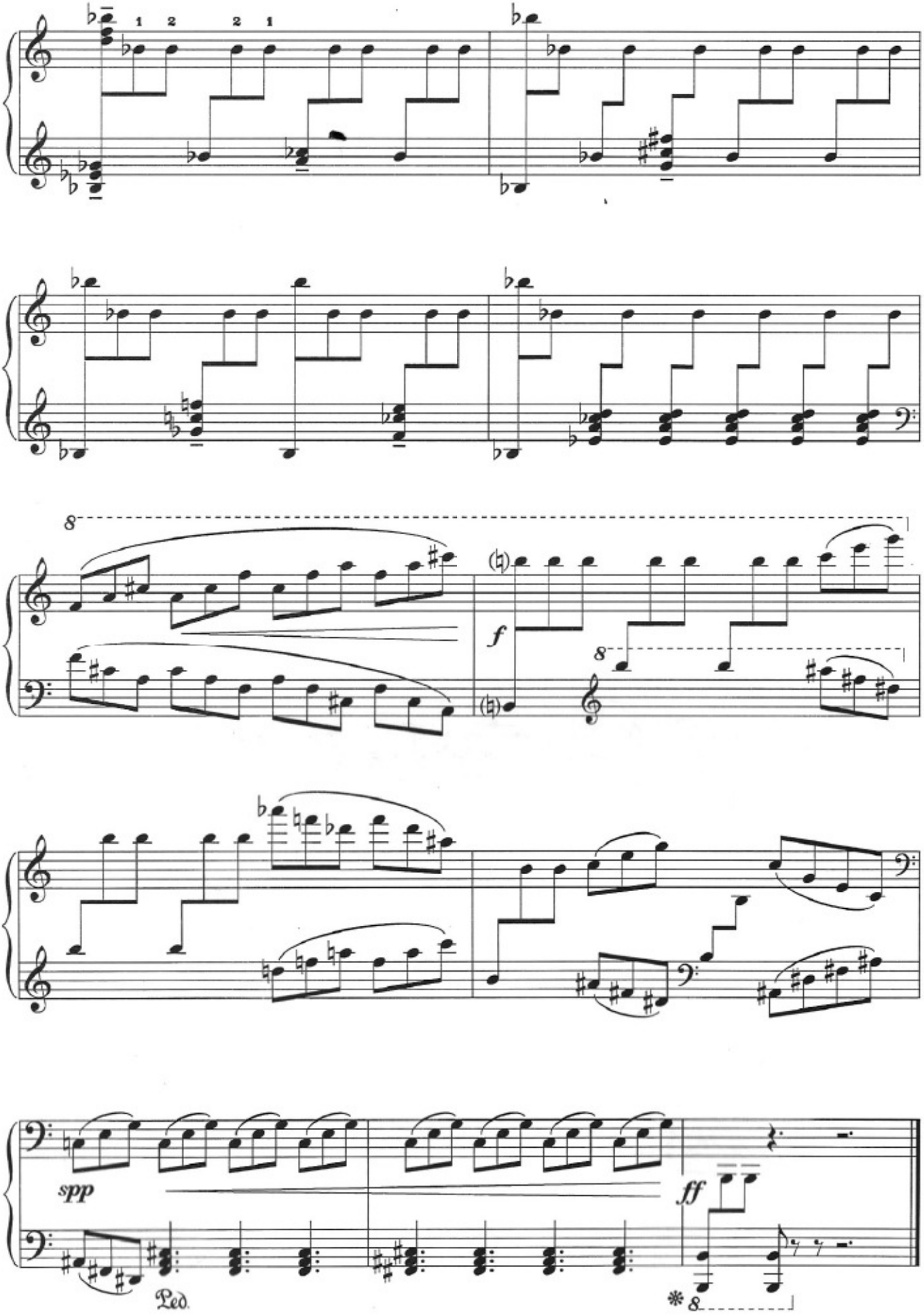
1 2 2 1
8
f
8
spp
ff
Ped.
8

VI

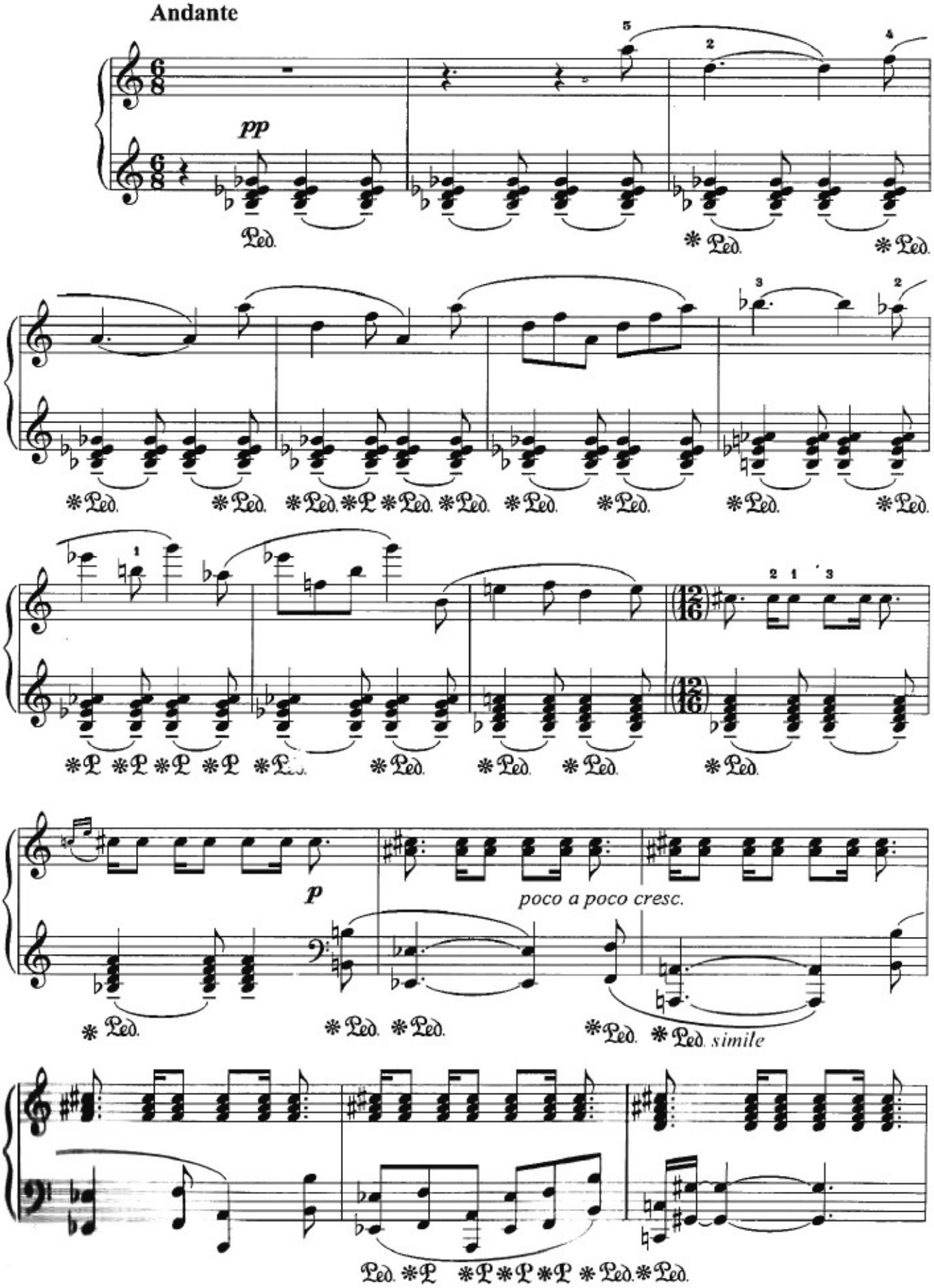

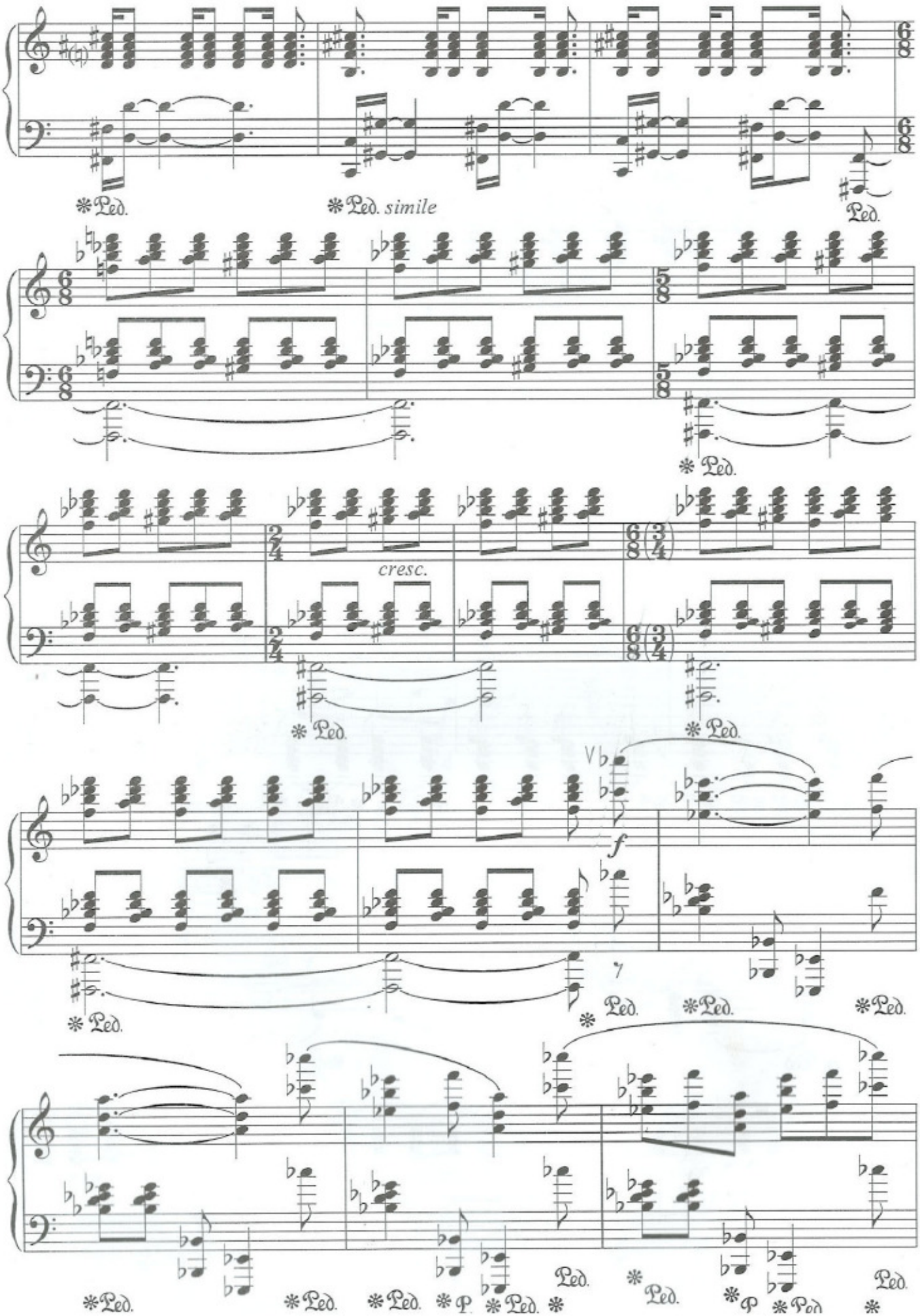
Ped.
Ped. simile
Ped.
Ped.
cresc.
Ped.
Ped.
f
Ped.
Ped.
Ped.
Ped.
Ped.
Ped.
Ped.
Ped.
Ped.
Ped.
Ped.

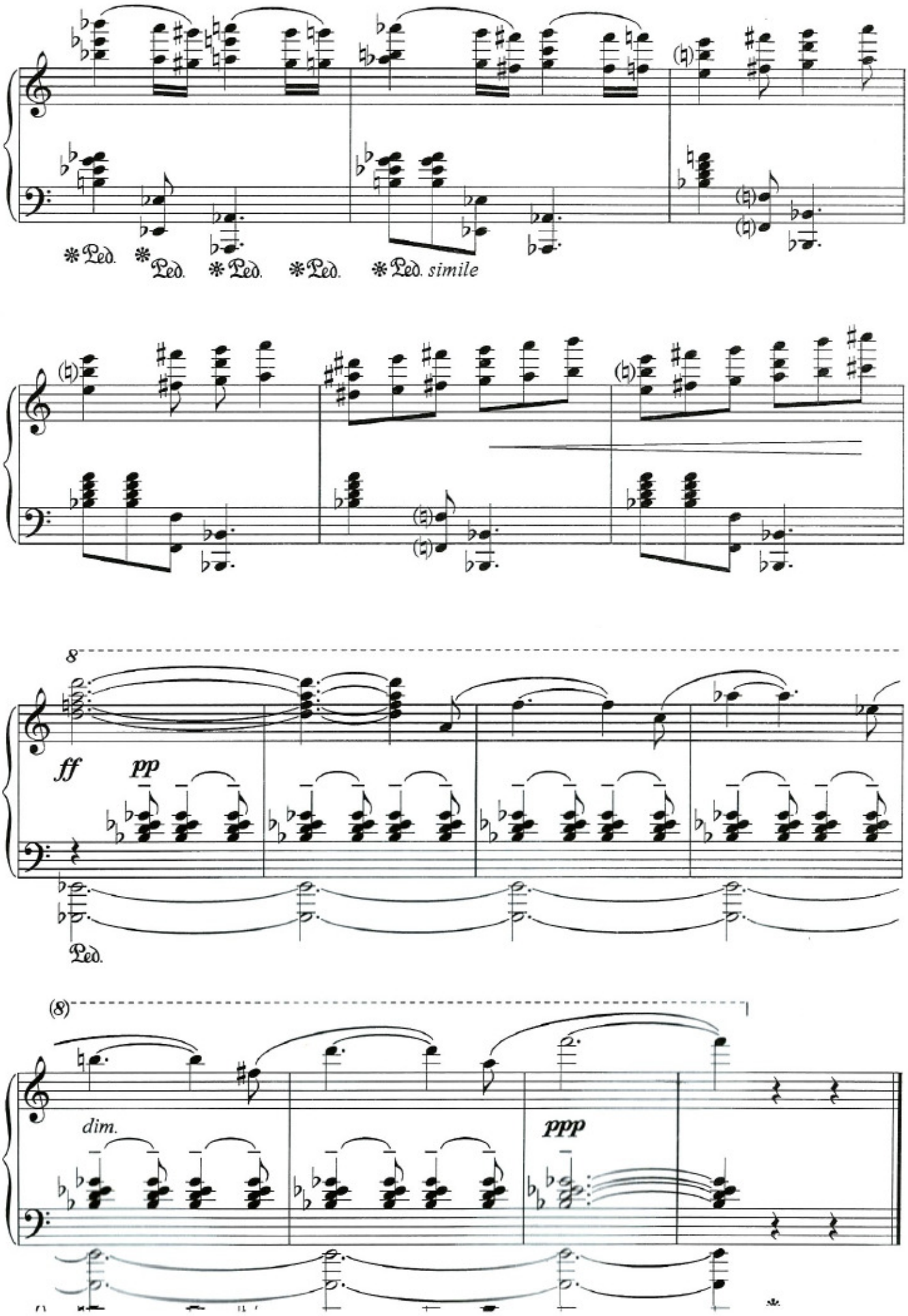
Ped.
Ped.
Ped.
Ped.
Ped. simile
8
ff
pp
Ped.
(8)
dim.
ppp

SONATİNA № 1 SONATINA № 1

(1967)

I

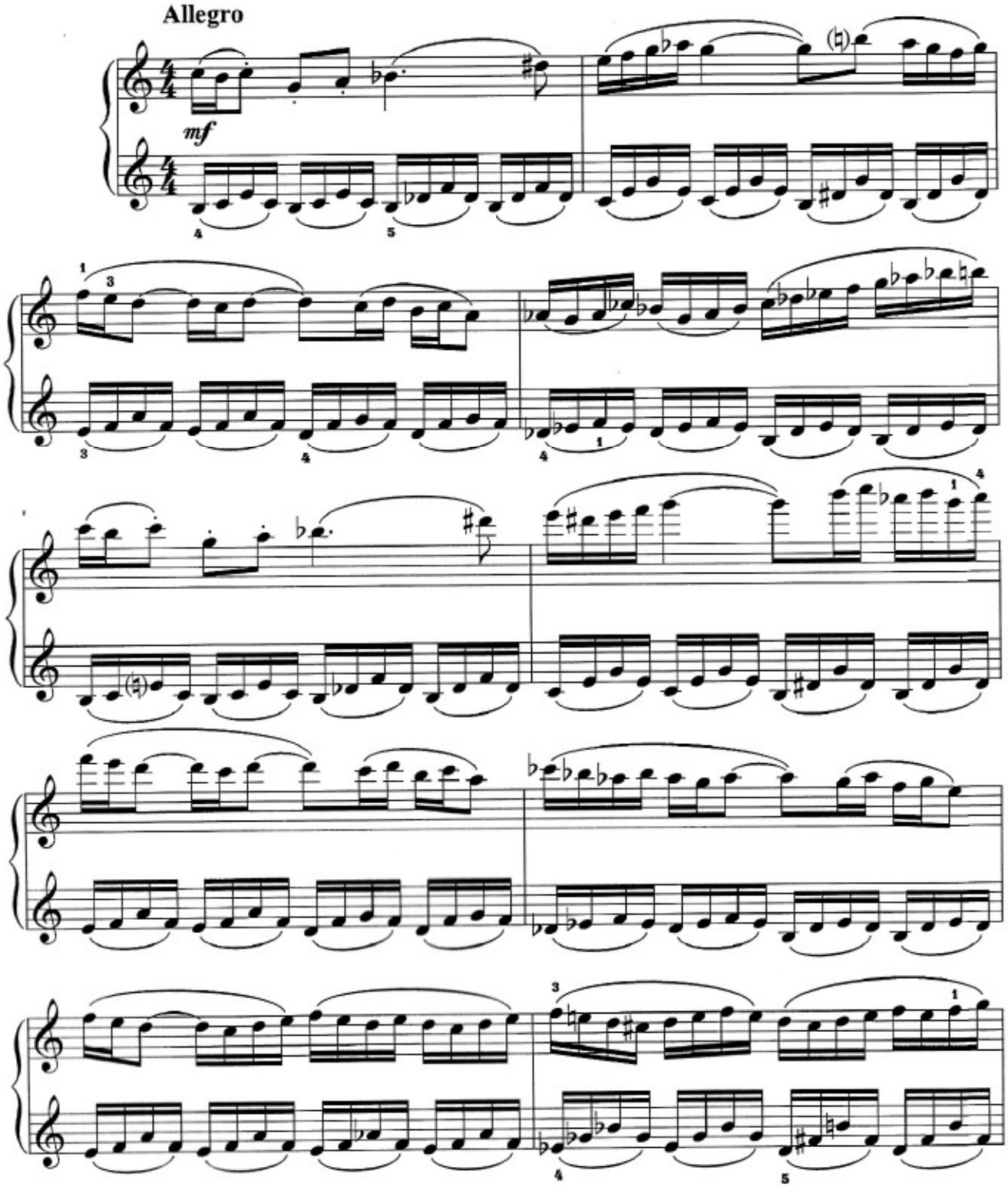

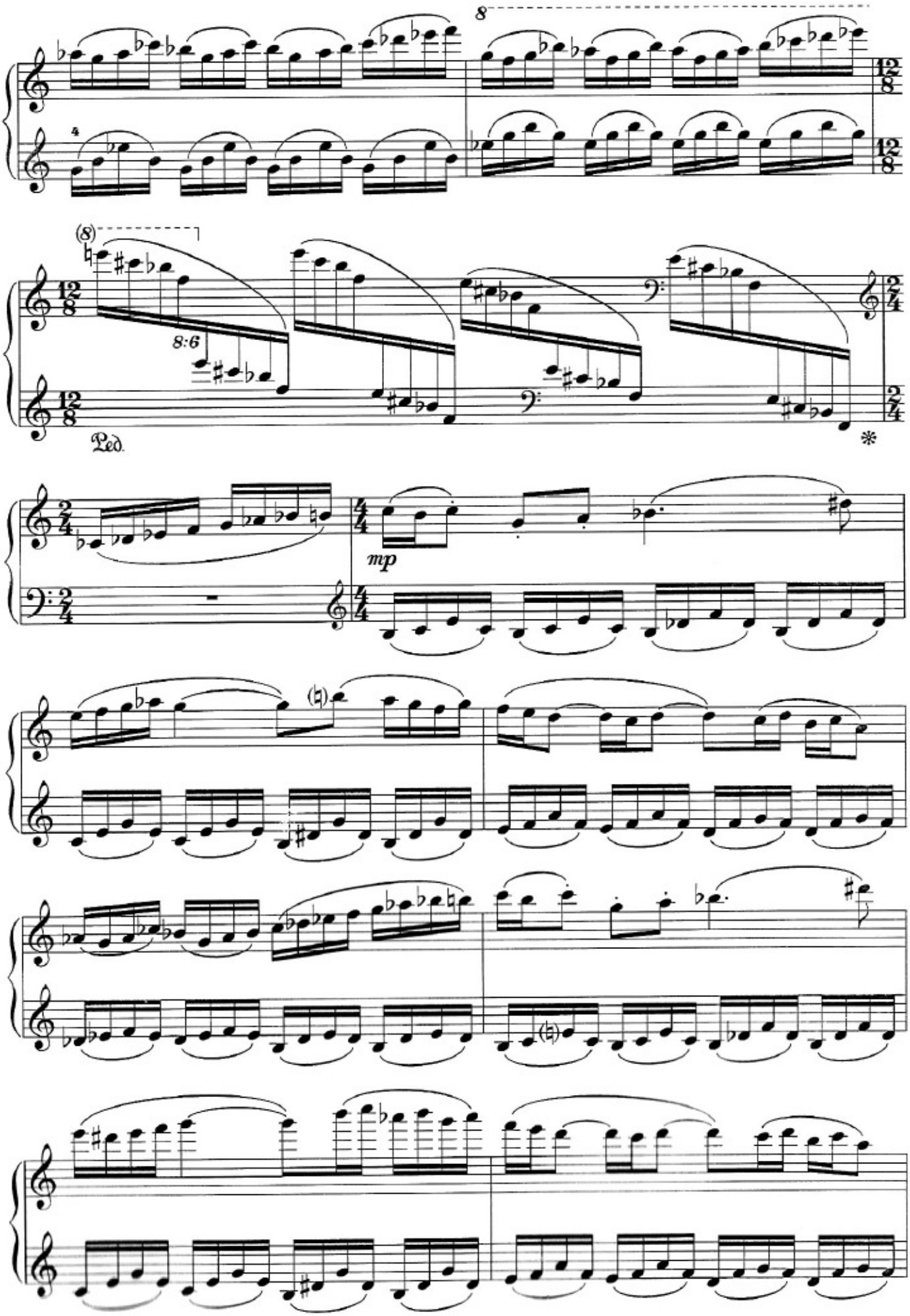
8
(8)
8:6
Ped.
mp

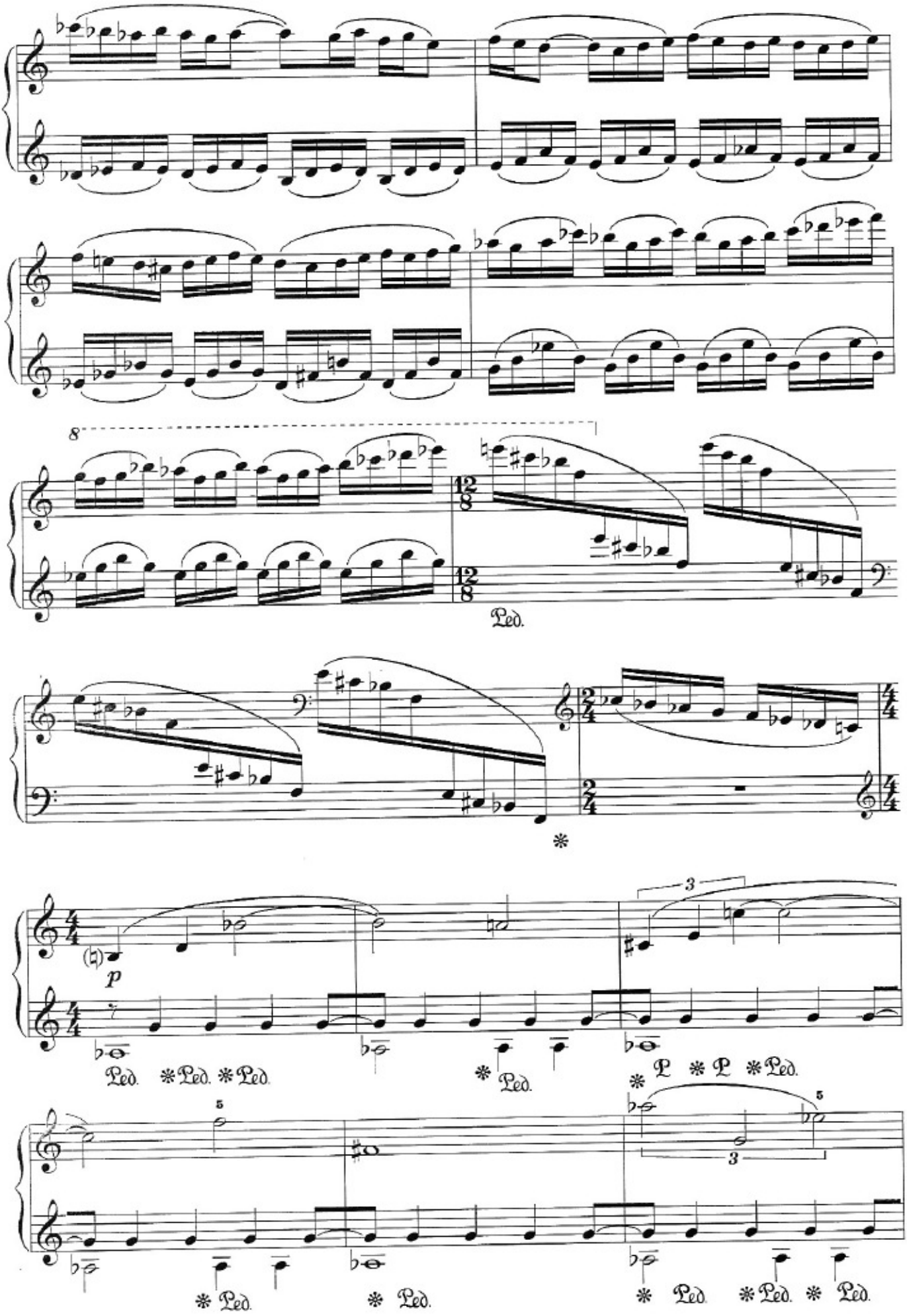
8
Ped.
p
Ped. Ped. Ped.
Ped.
Ped. Ped. Ped.
Ped. Ped. Ped. Ped. Ped.

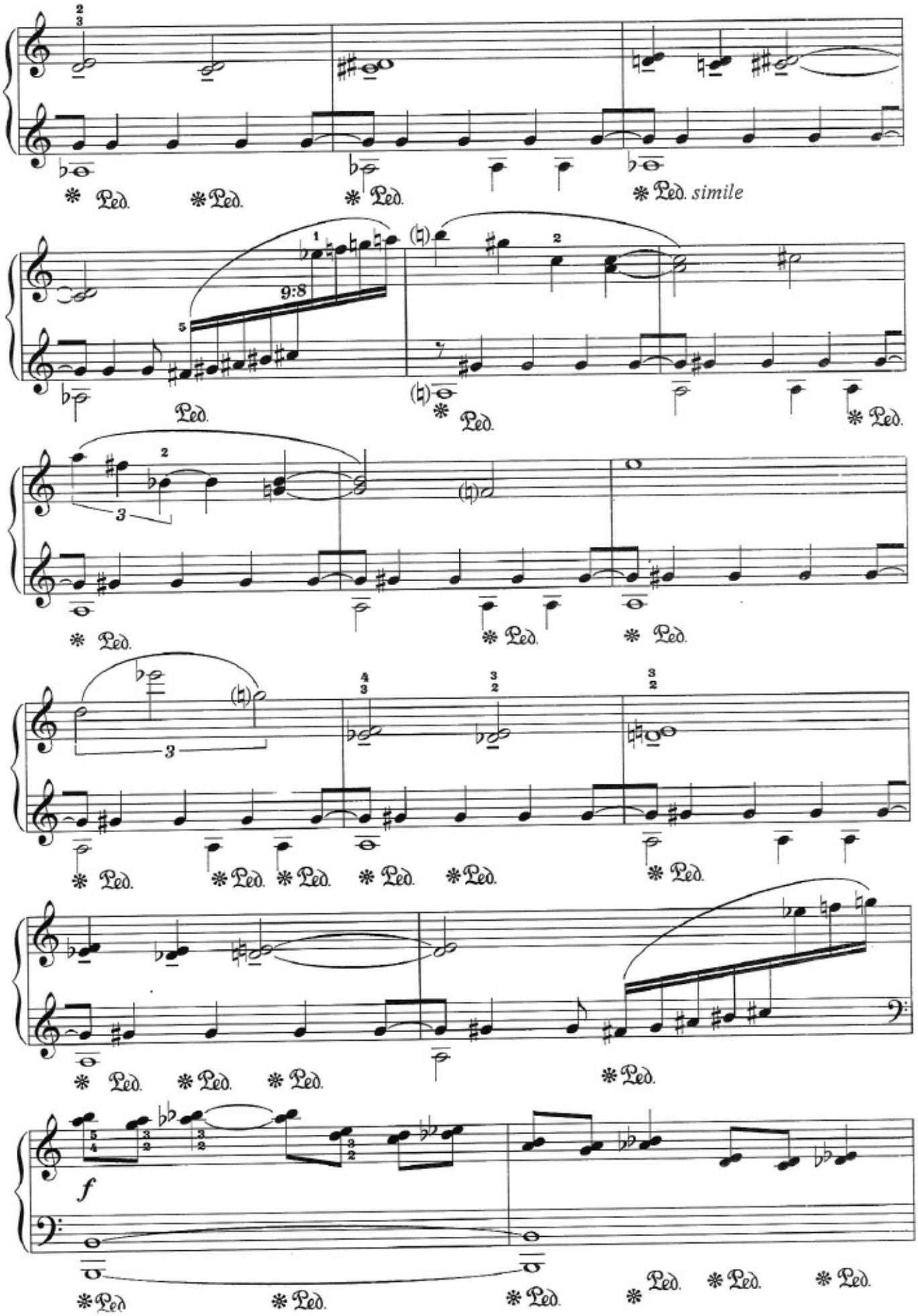
Ped.
Ped. simile
9:8
f

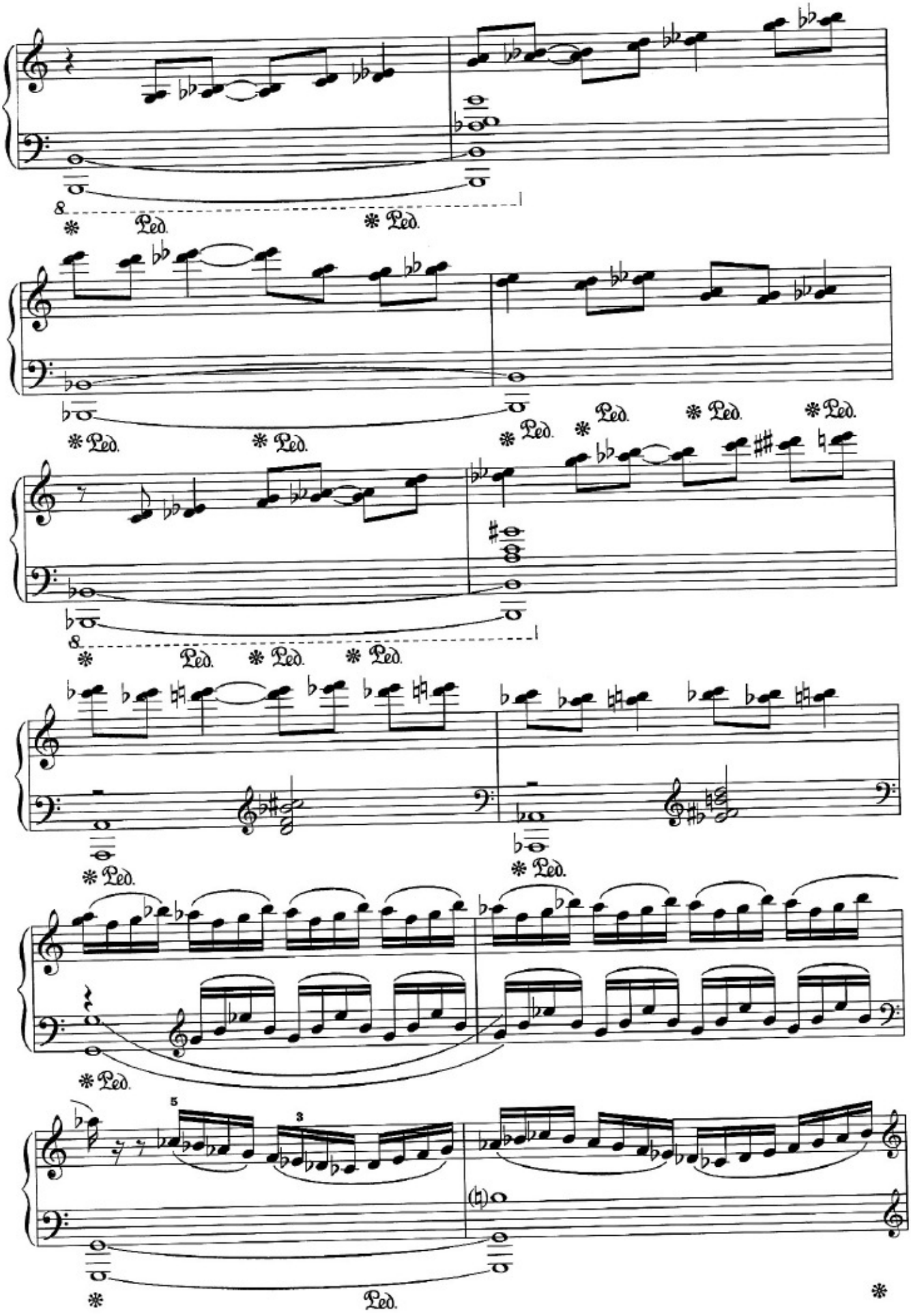
Ped.
5
3

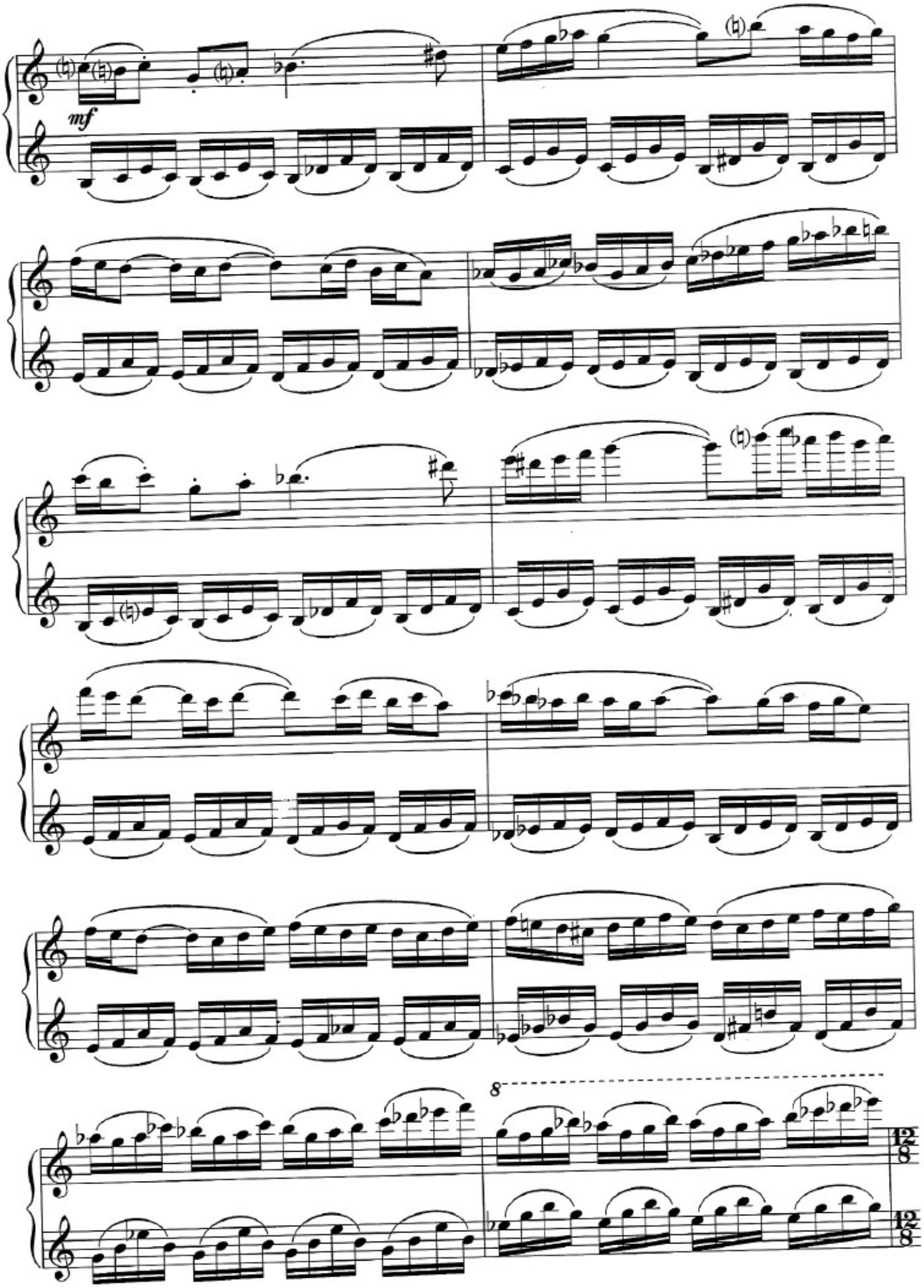
mf
8

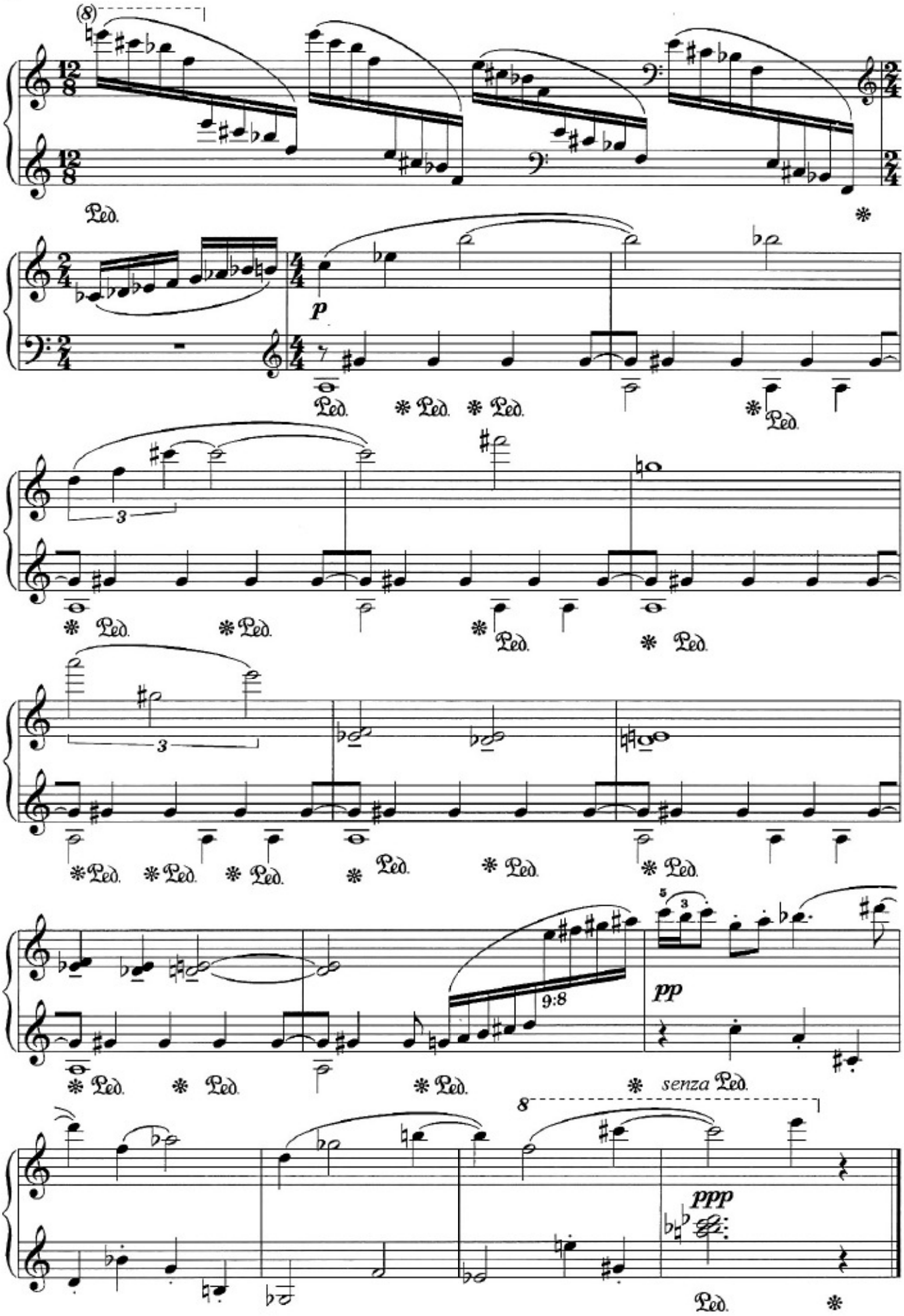
(8)
Ped.
p
Ped.
Ped.
Ped.
Ped.
3
Ped.
Ped.
Ped.
Ped.
3
Ped.
Ped.
Ped.
Ped.
Ped.
Ped.
Ped.
Ped.
9:8
5
3
pp
Ped.
Ped.
Ped.
senza Ped.
8
ppp
Ped.

II

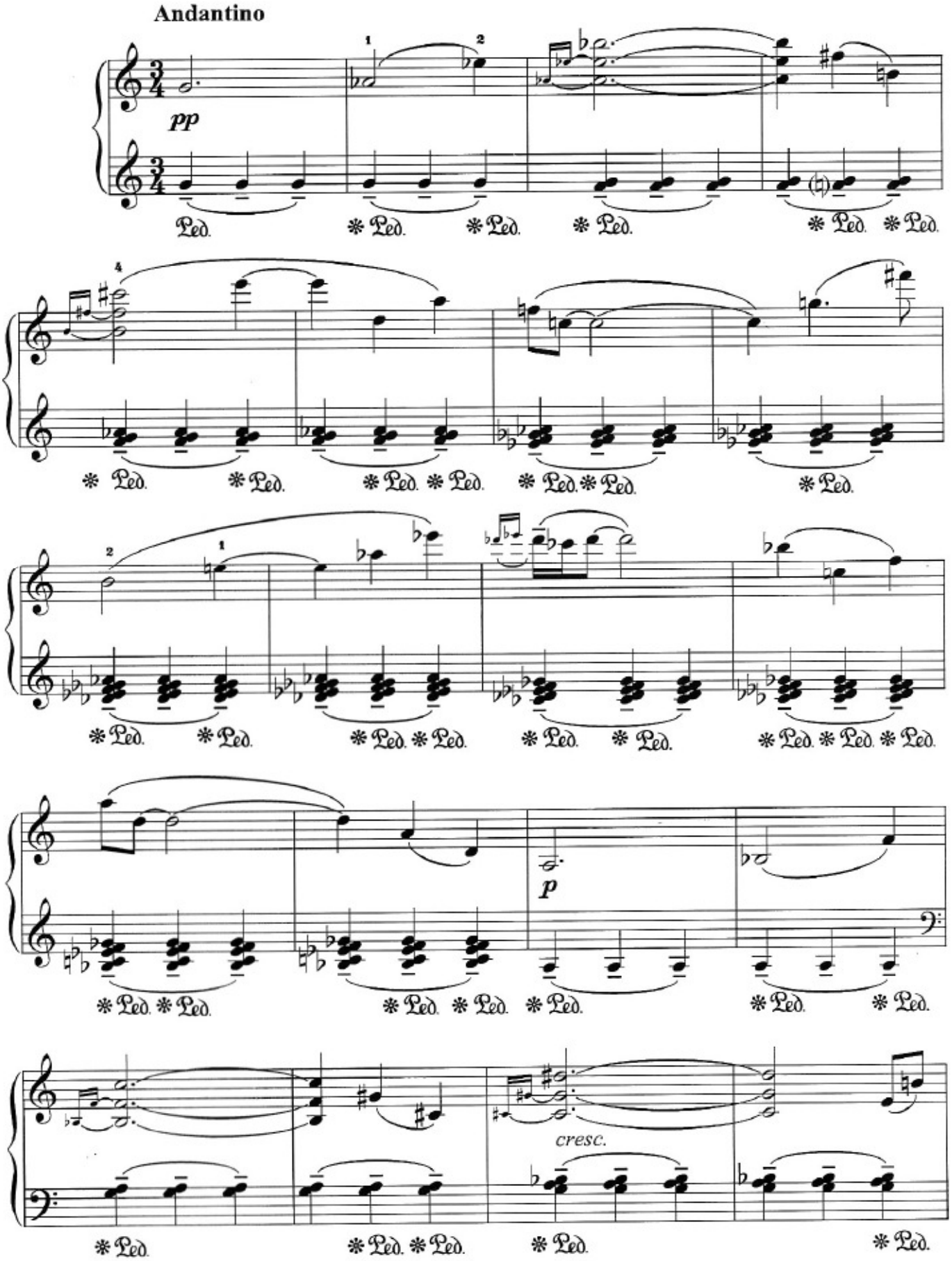

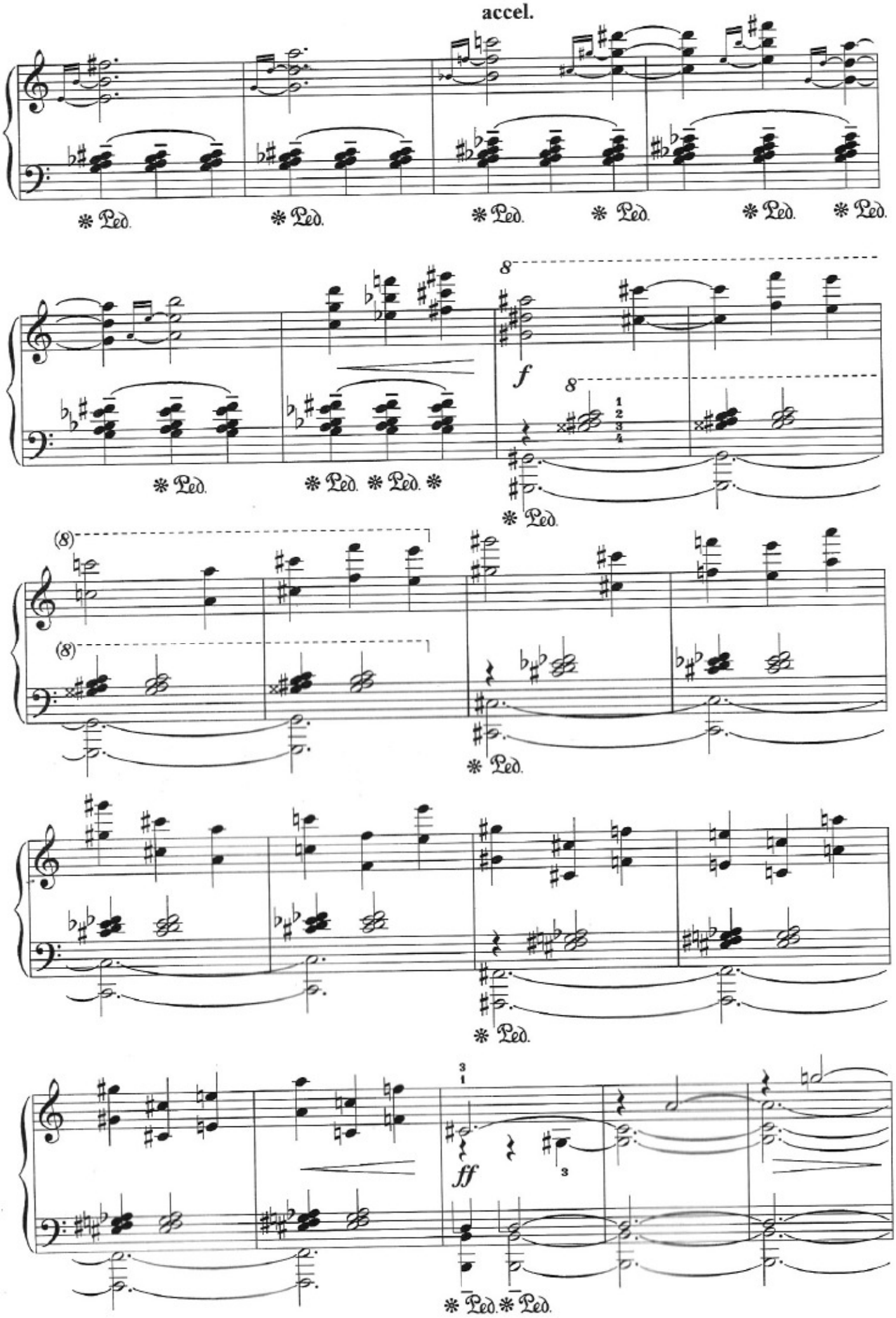
accel.
Ped.
f
ff

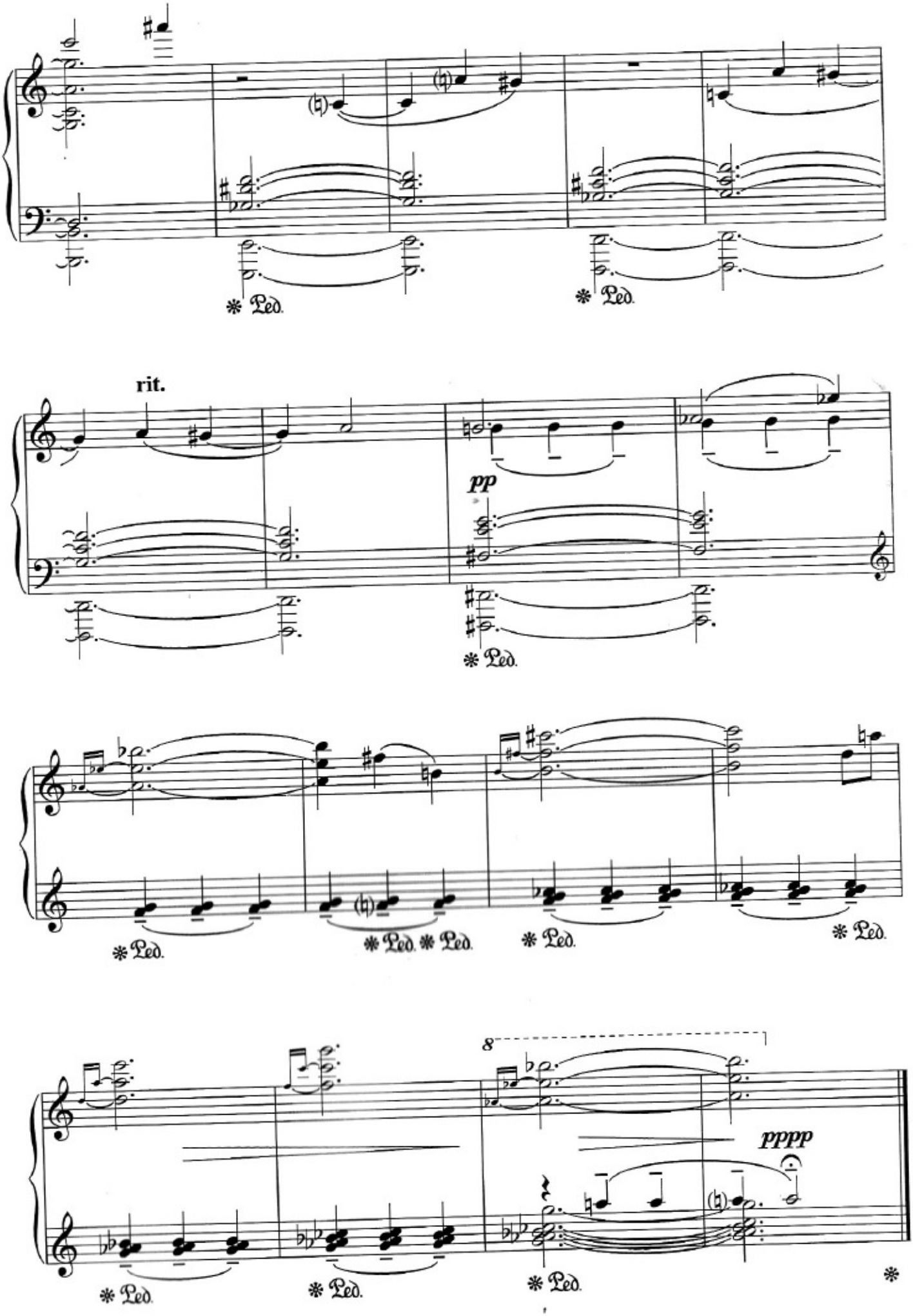
rit.
pp
8
pppp

III

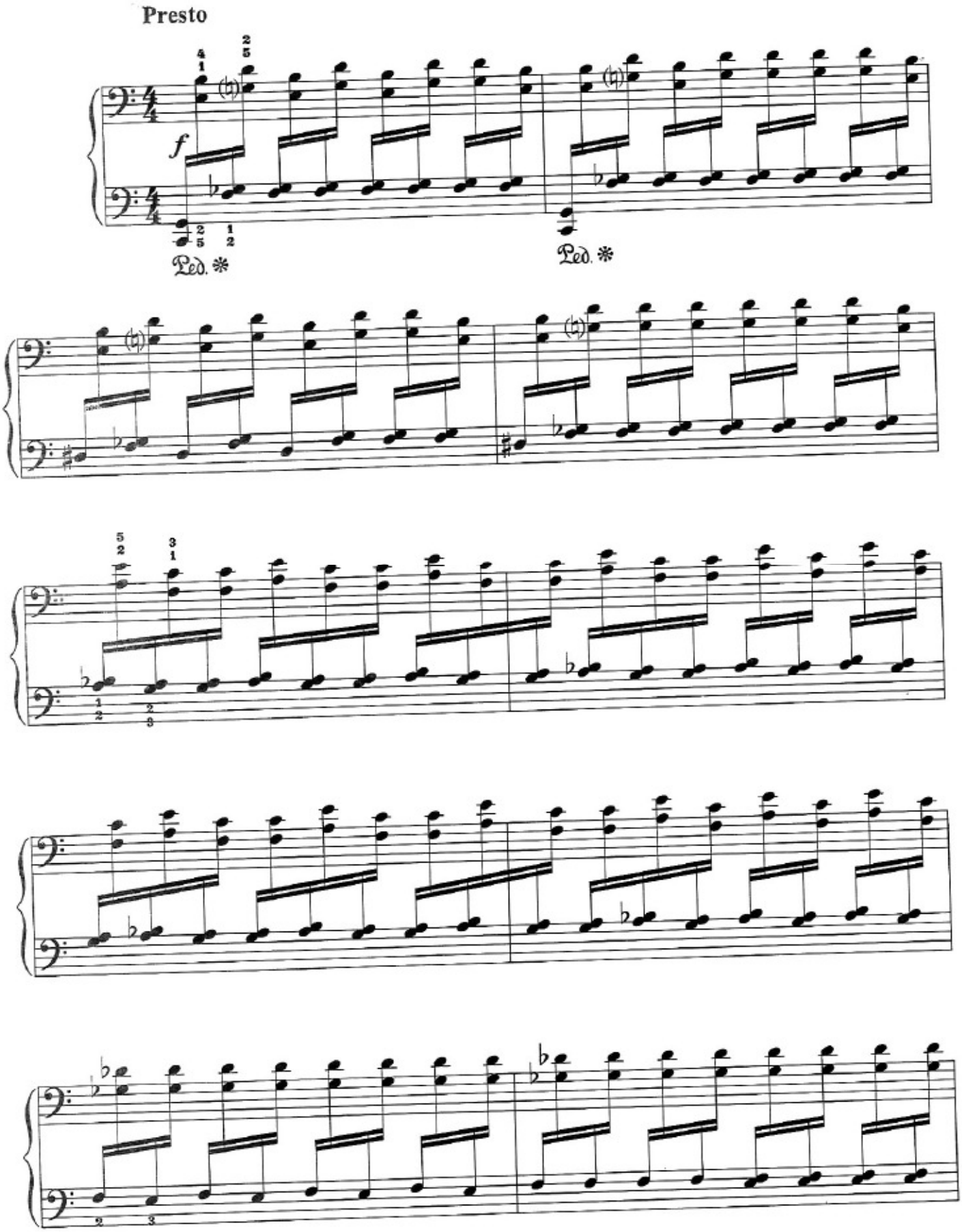

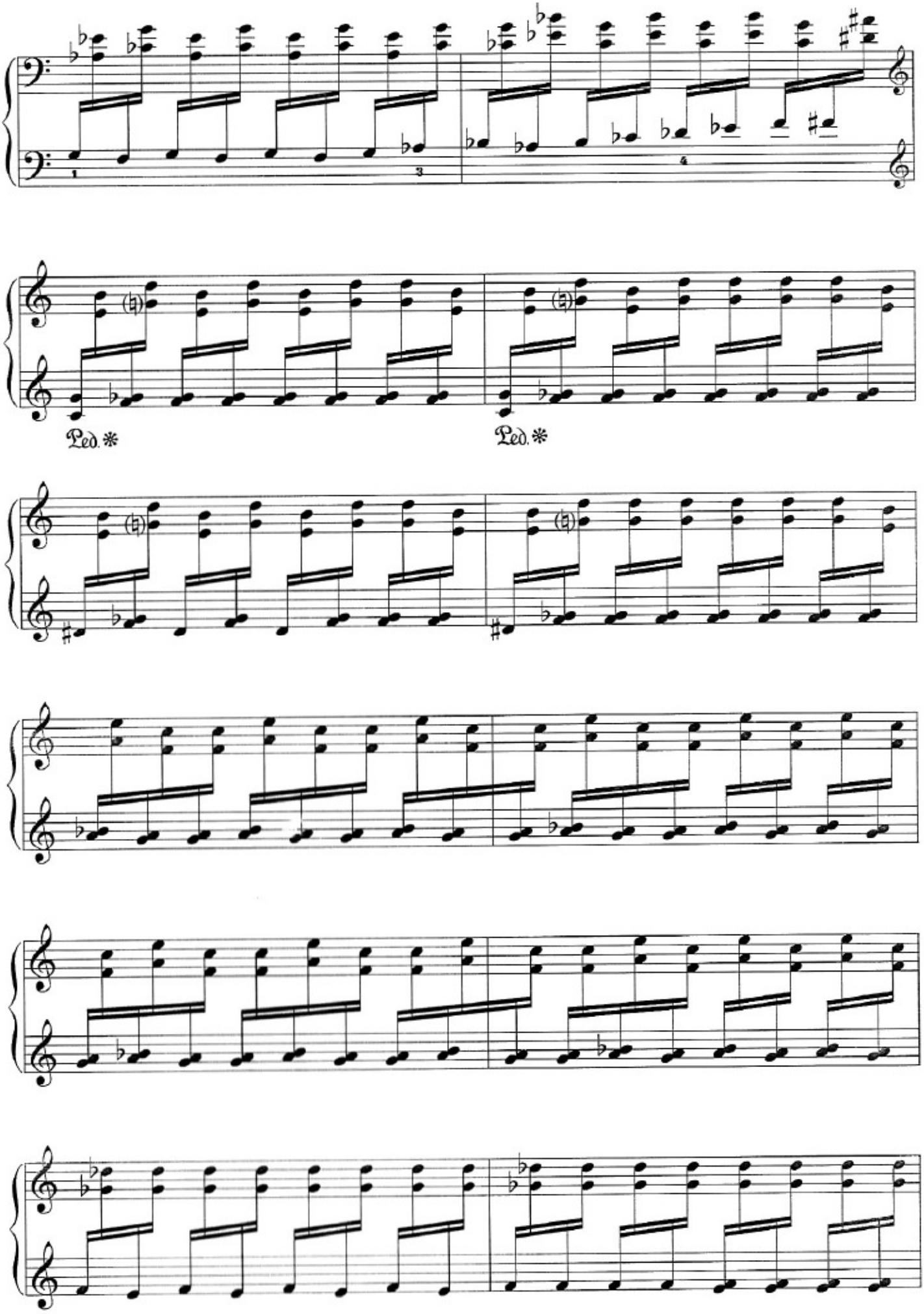
Ped. *
Ped. *

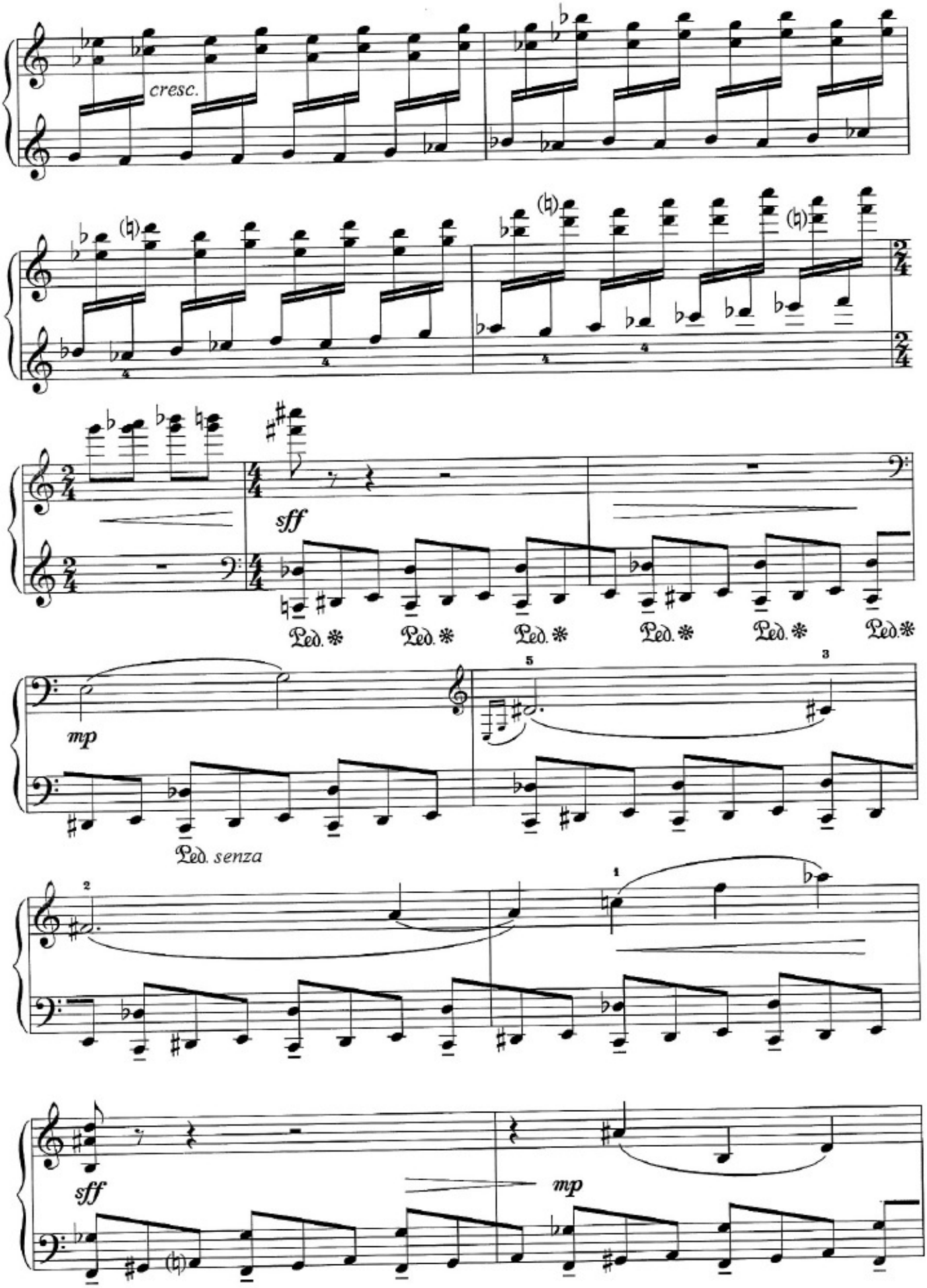
cresc.
sff
Ped.
mp
Ped. senza
sff
mp

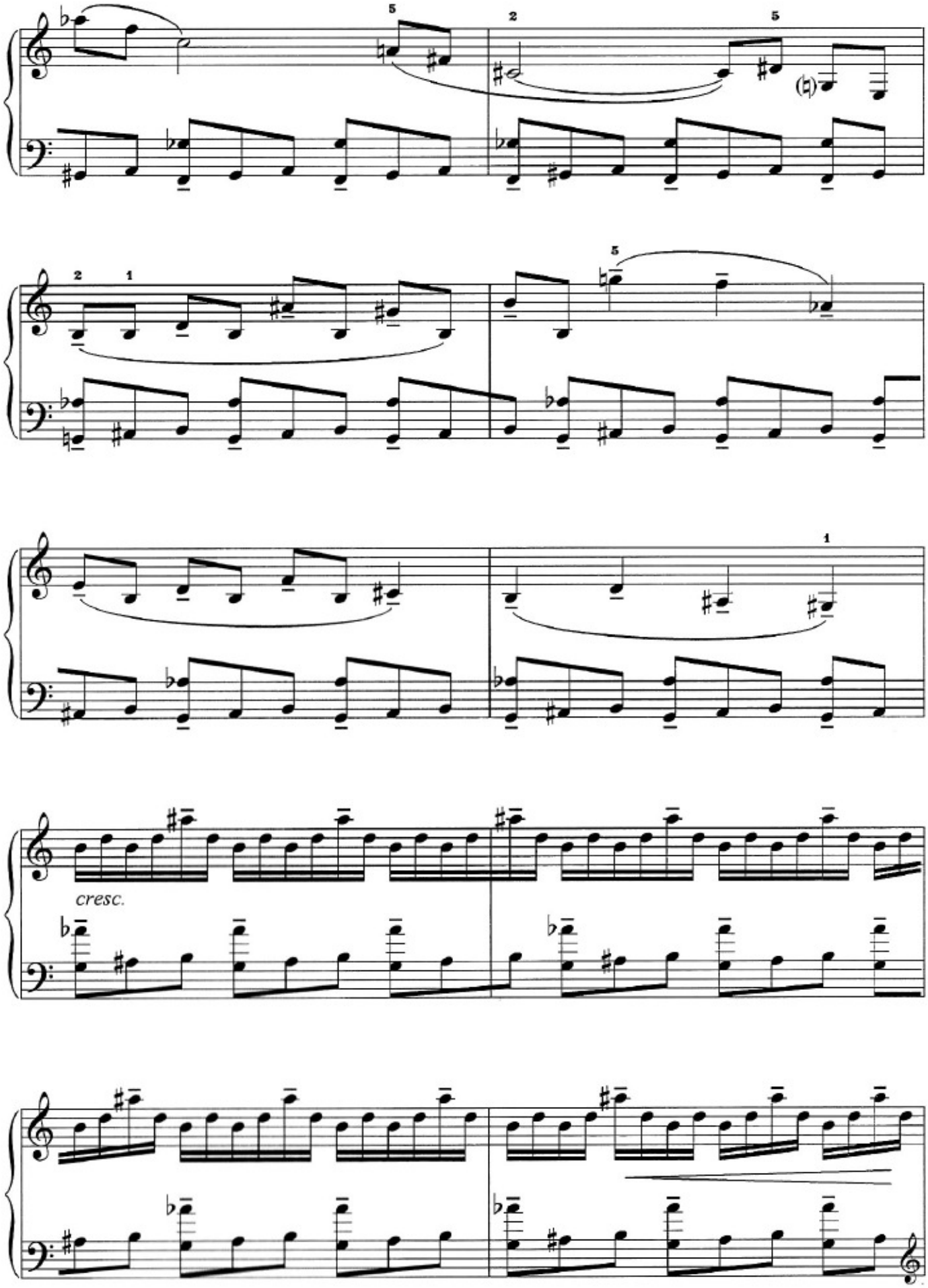
cresc.

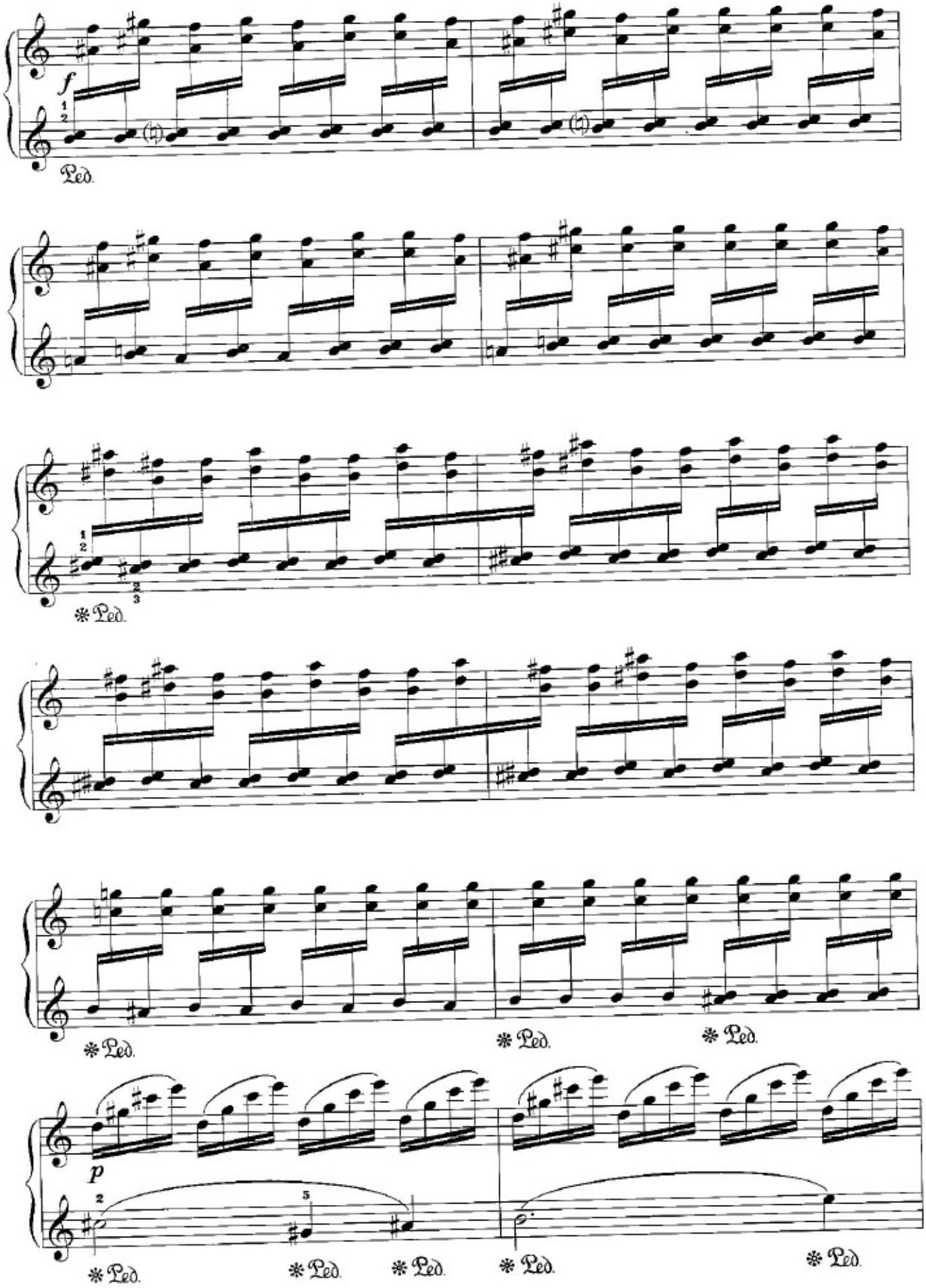
f
Ped.
Ped.
Ped.
Ped.
Ped.
p
Ped.
Ped.
Ped.
Ped.
Ped.

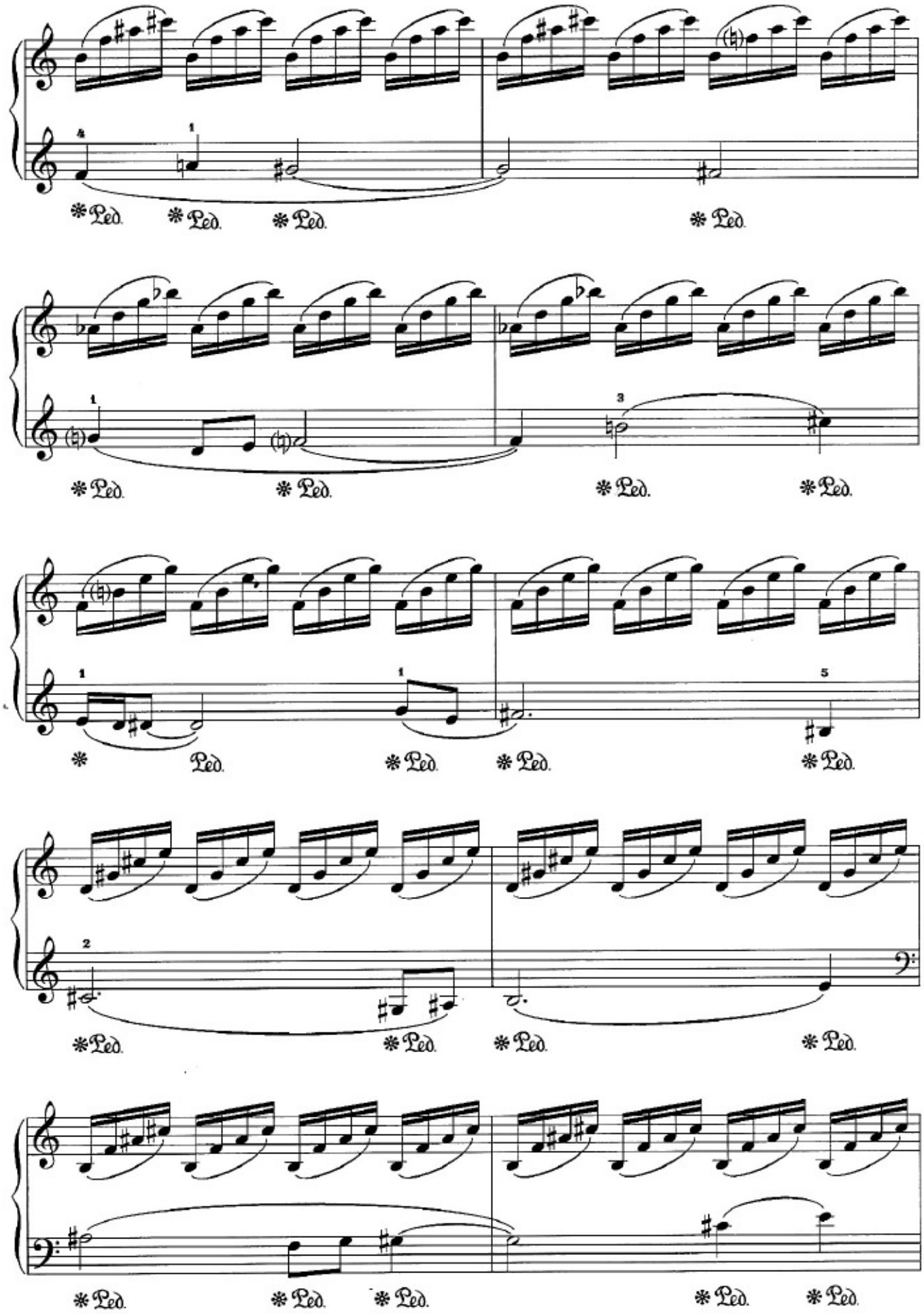
Ped.

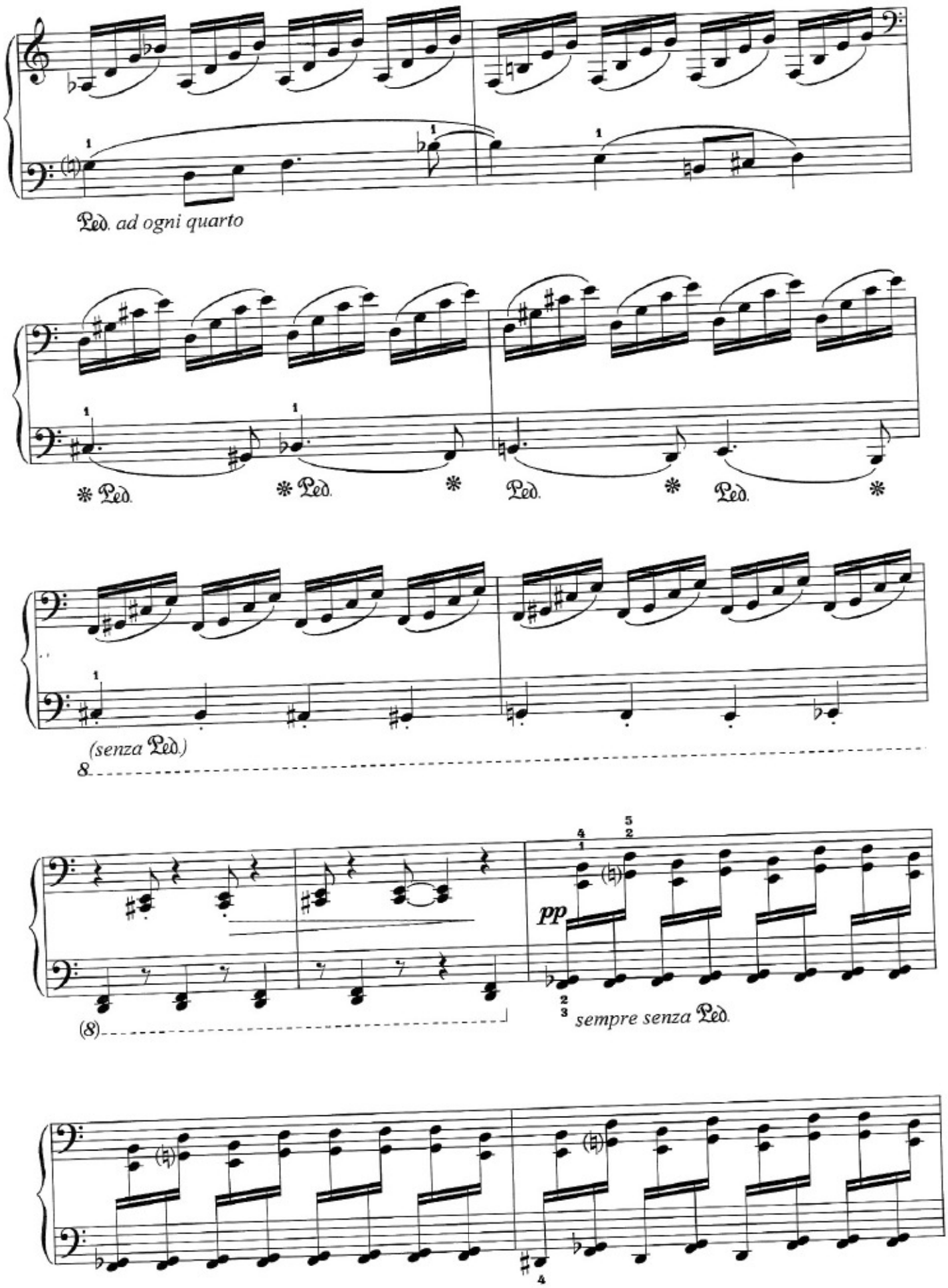
Ped. ad ogni quarto
* Ped. * Ped. * Ped. * Ped. *
(senza Ped.)
8
(8)
pp
sempre senza Ped.

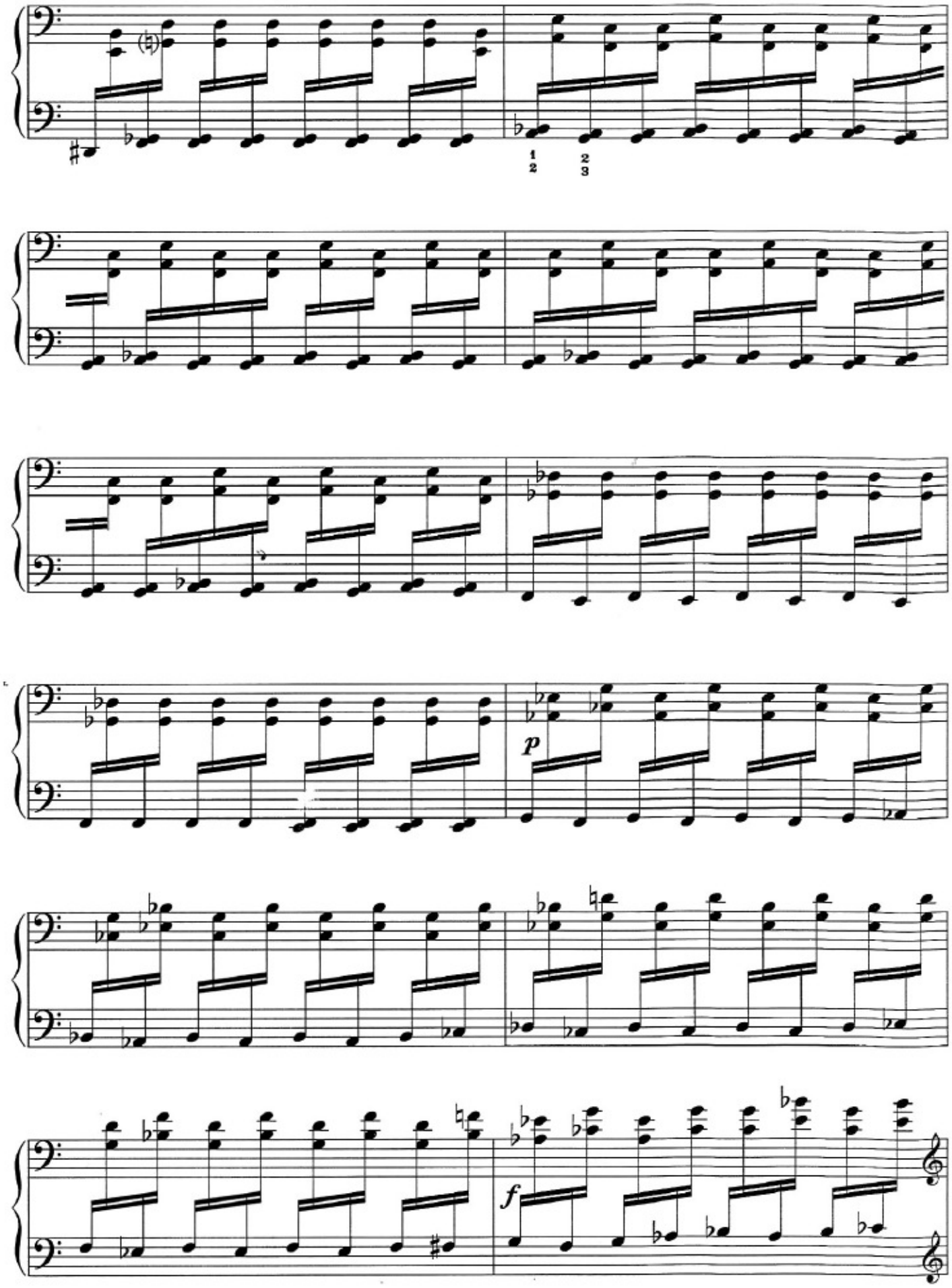
p
f

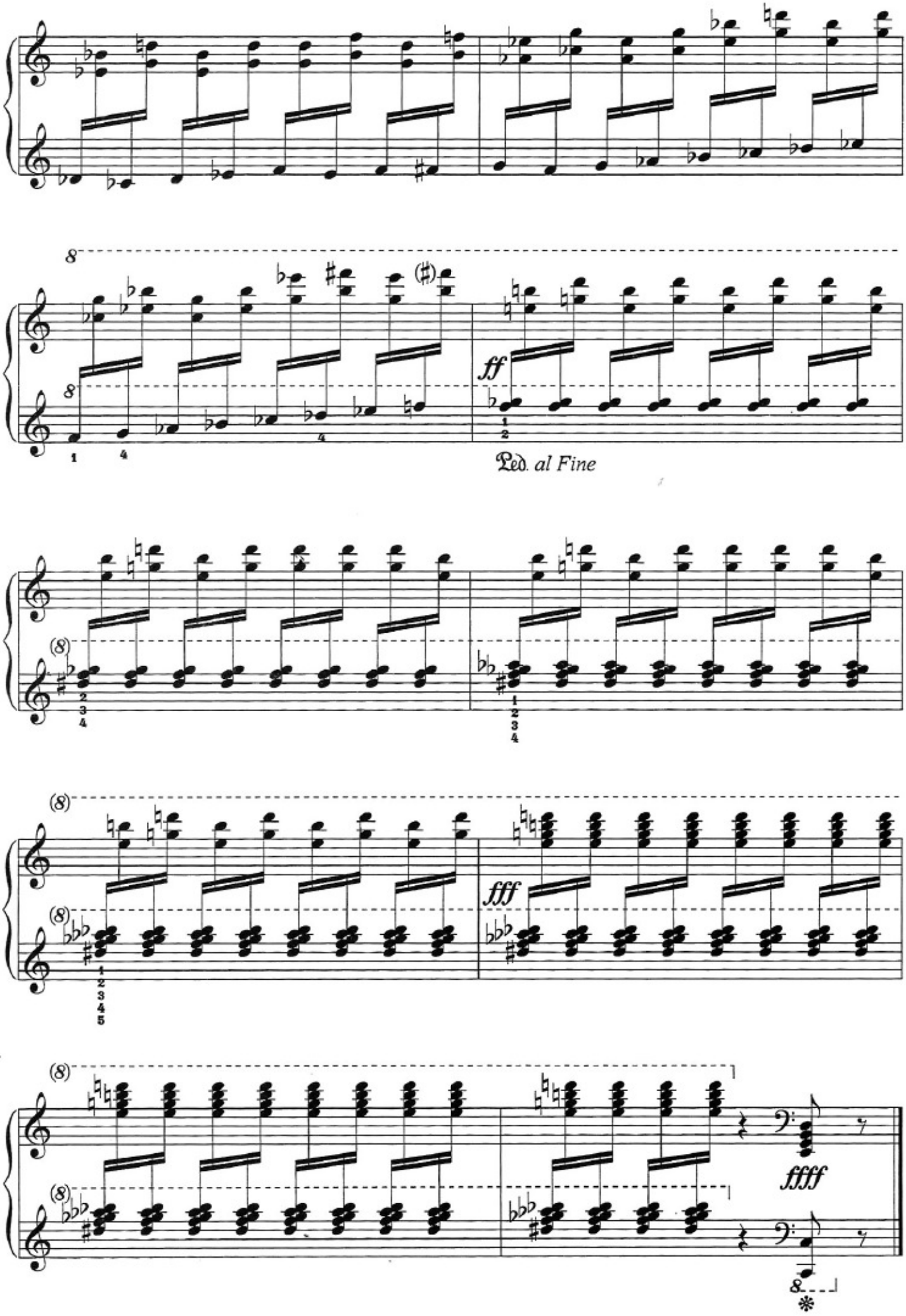
ff
Ped. al Fine
fff
ffff

SONATİNA № 2 SONATINA № 2

(1983)

I

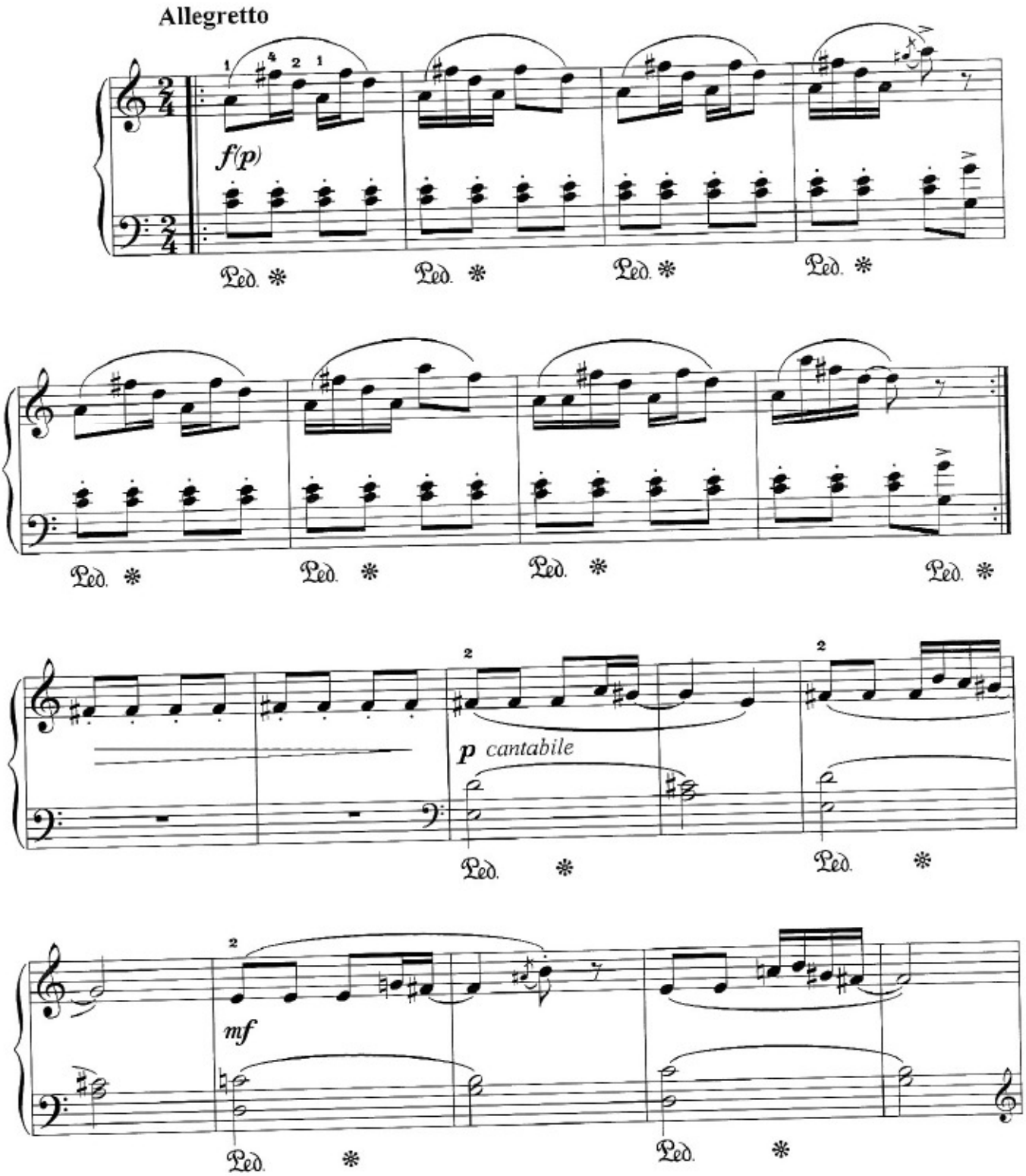

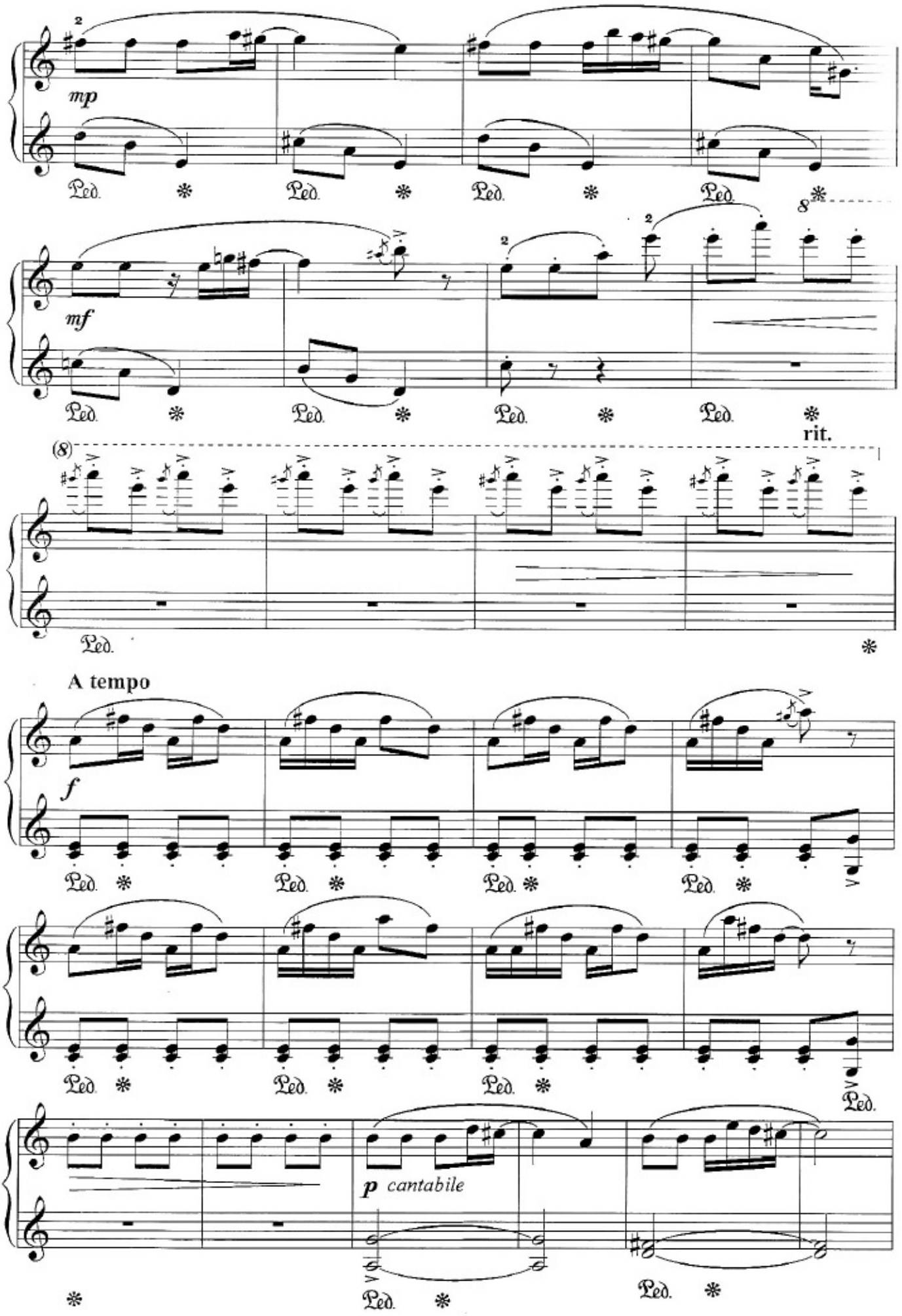
mp
Ped.
mf
8
(8)
rit.
A tempo
f
p cantabile

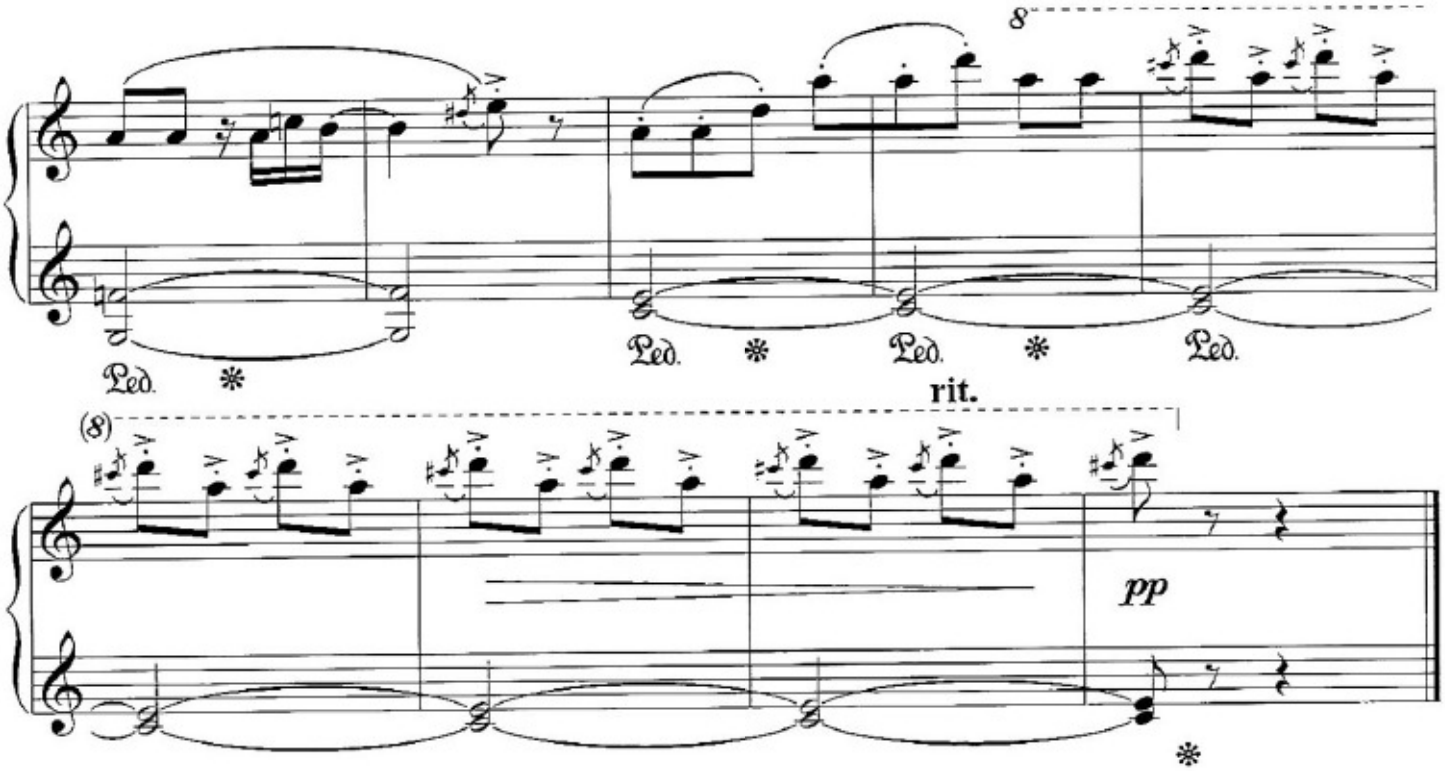

II

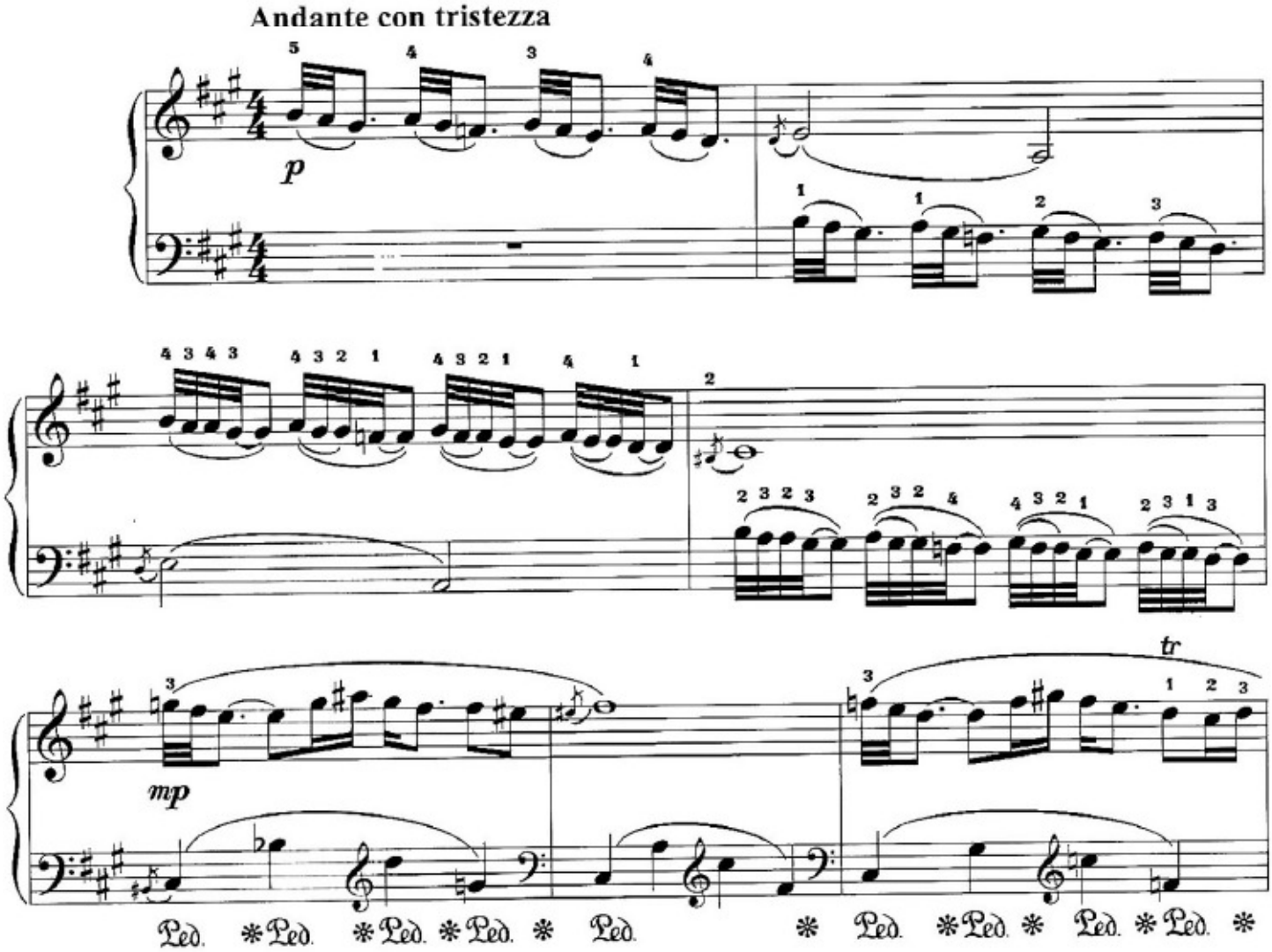

f

rit.

A tempo

p

pp

III

Allegro, scherzando

mp

cresc.

f

Ped. * Ped. * Ped. * Ped. *

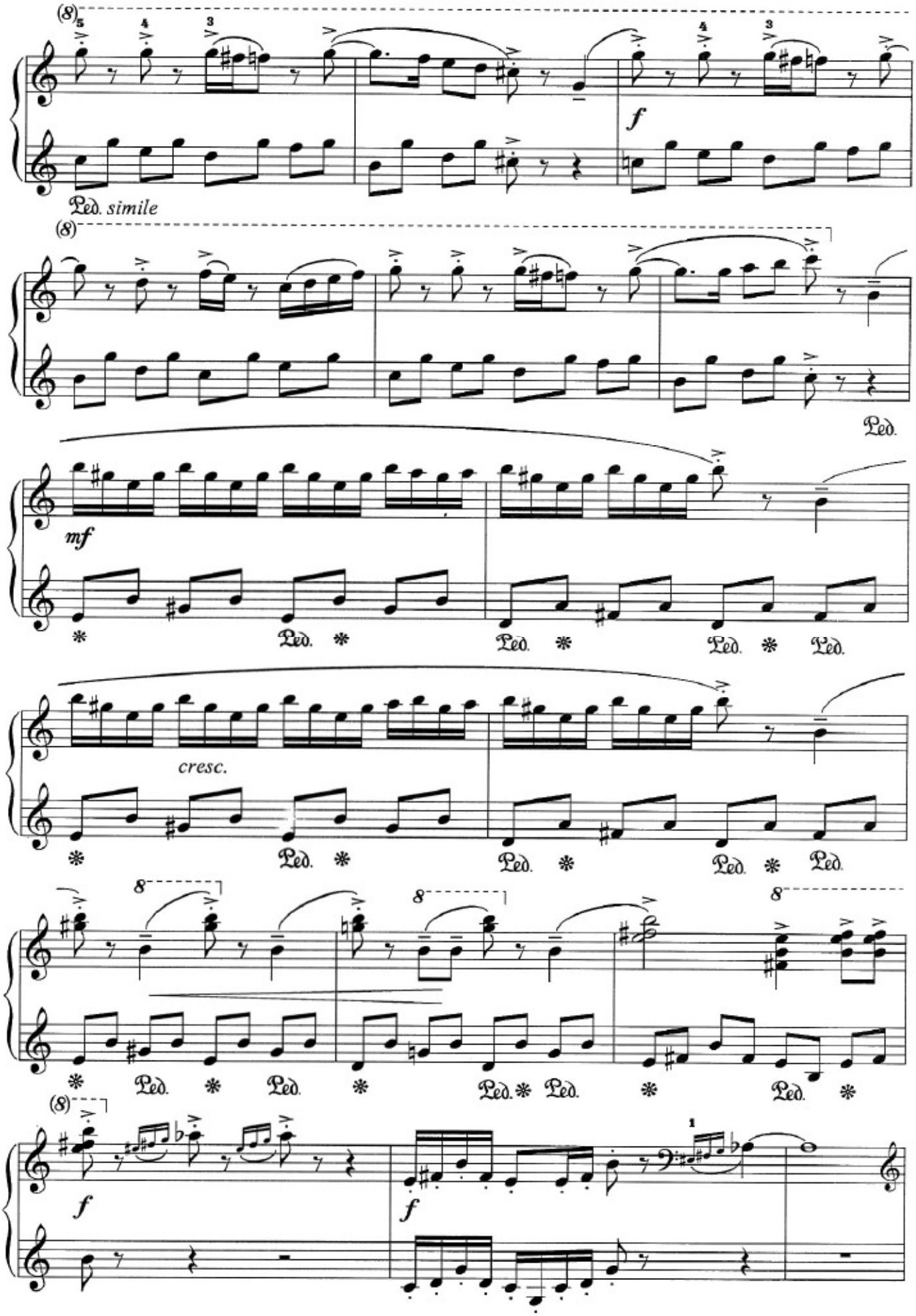
Ped. simile
f
mf
cresc.
f
f

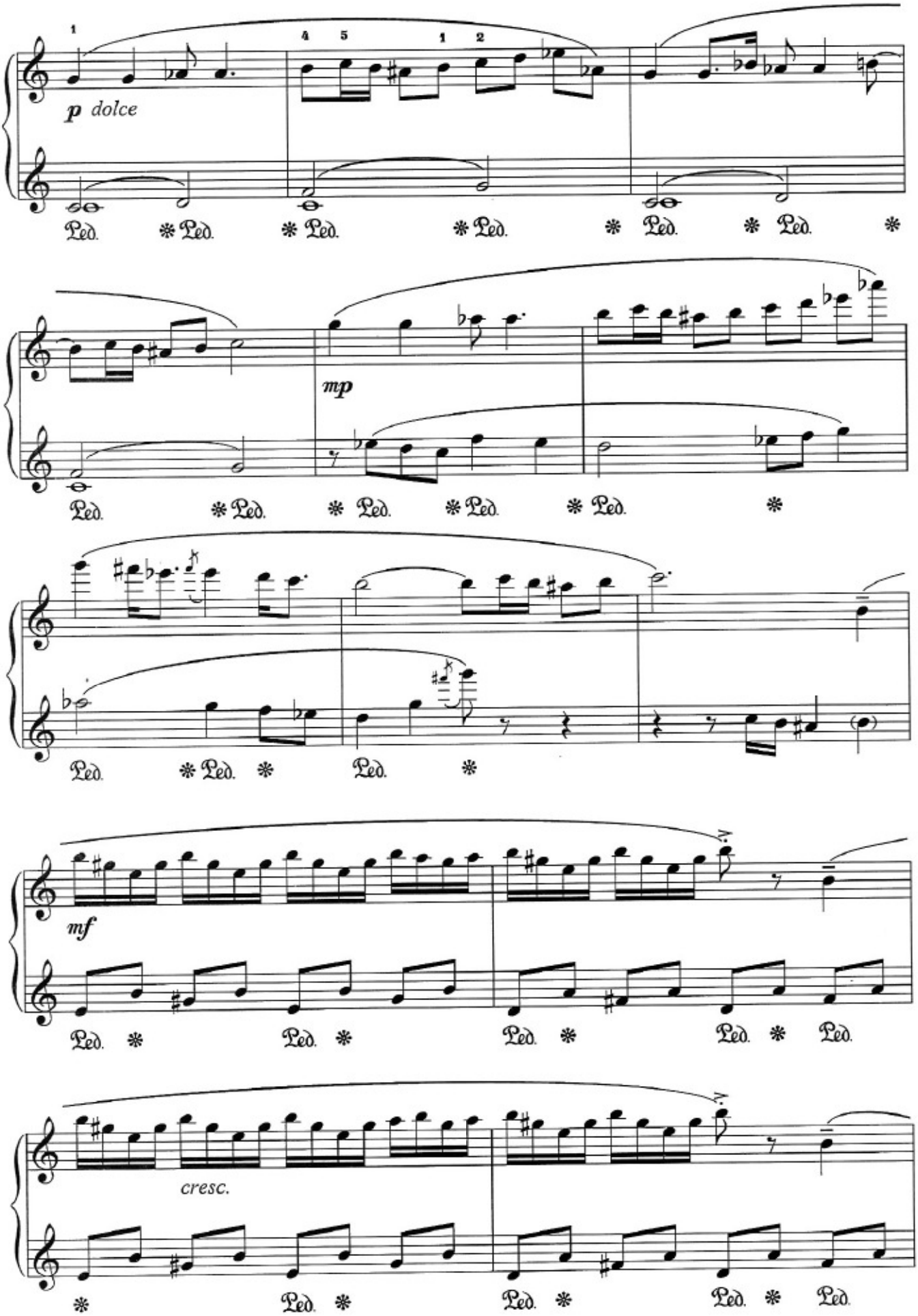
p dolce
mp
mf
cresc.

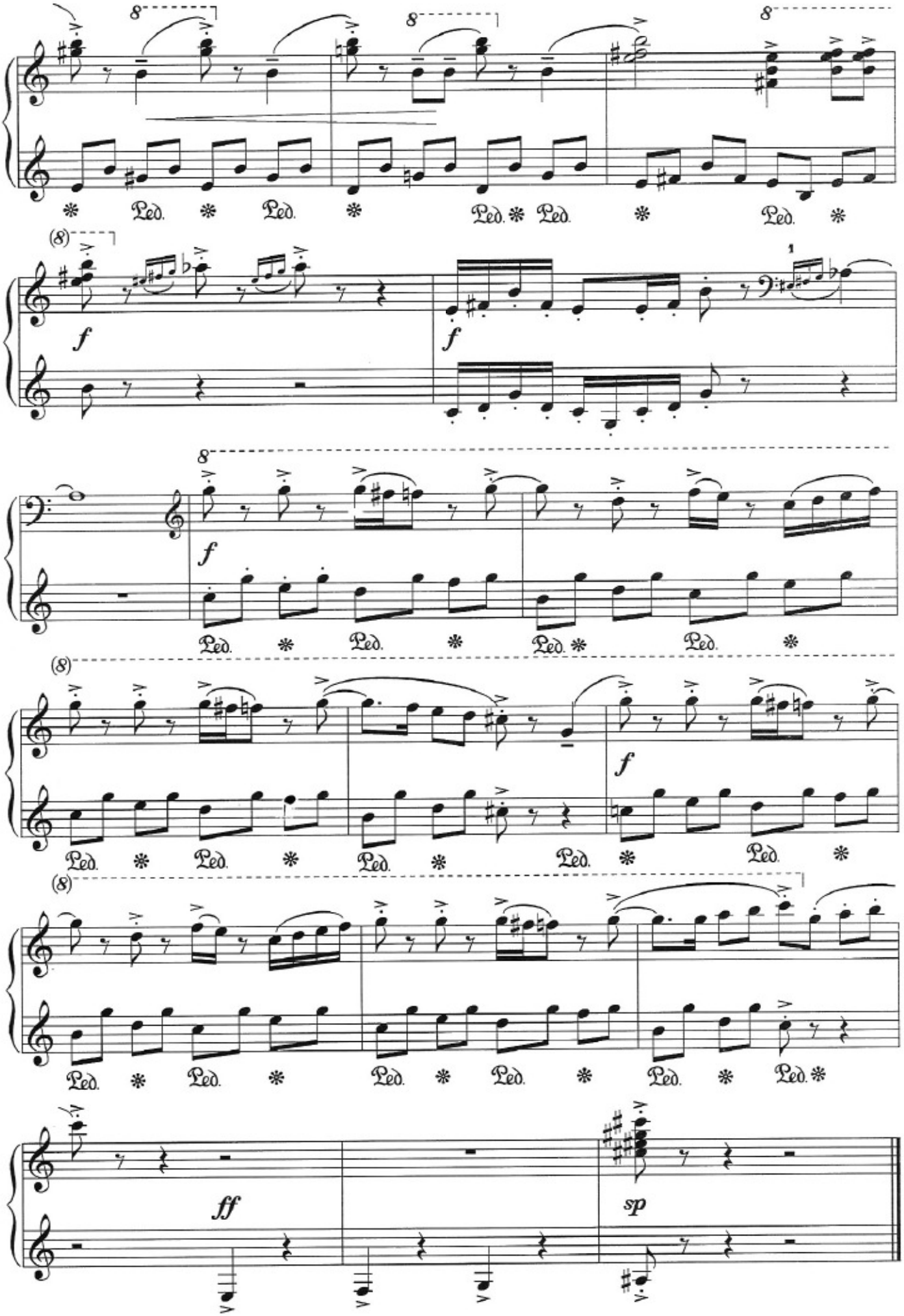
8
Ped.
(8)
f
ff
sp

SONATİNA № 3 SONATINA № 3

(1991)

I

Allegretto festivo

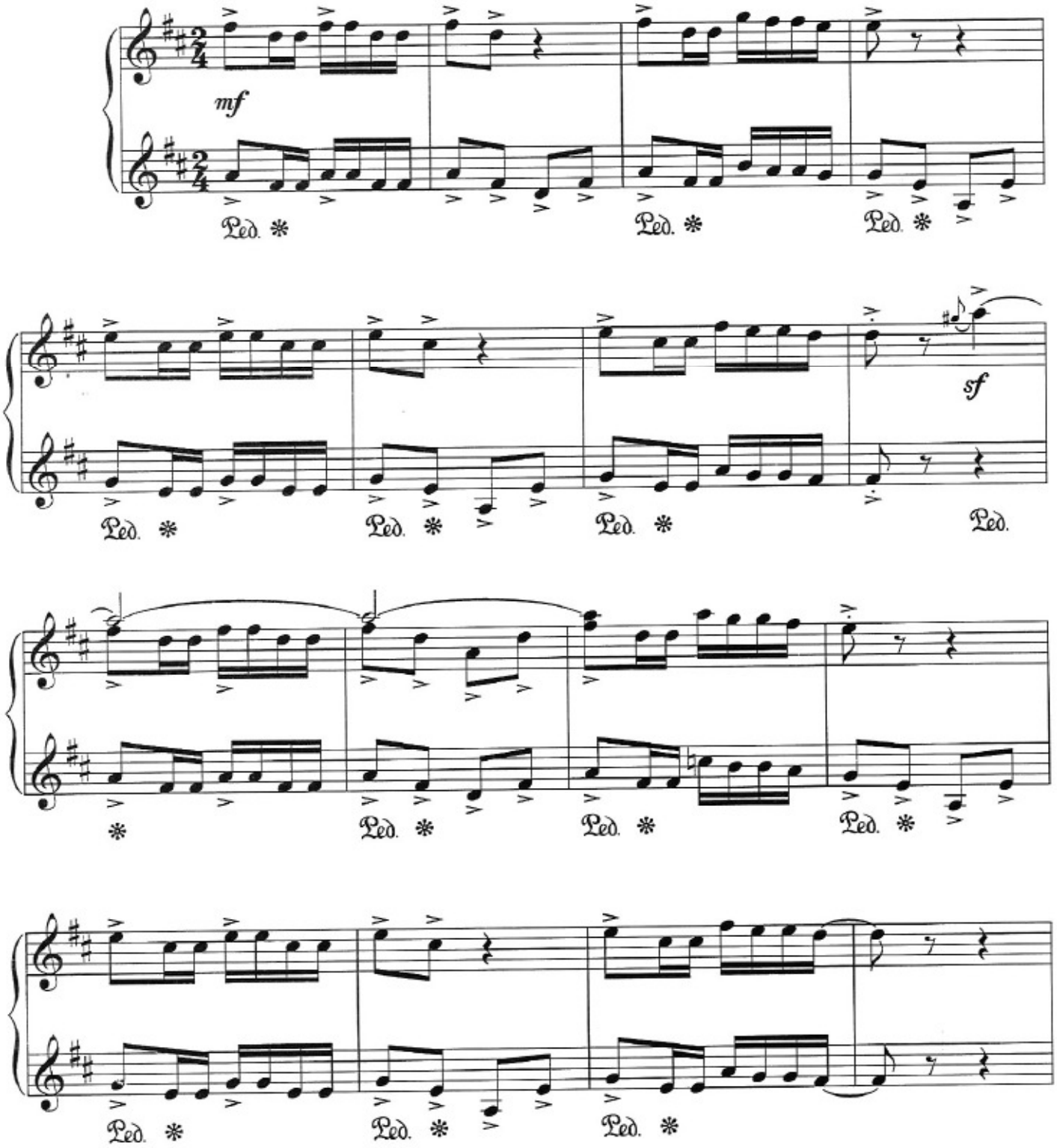

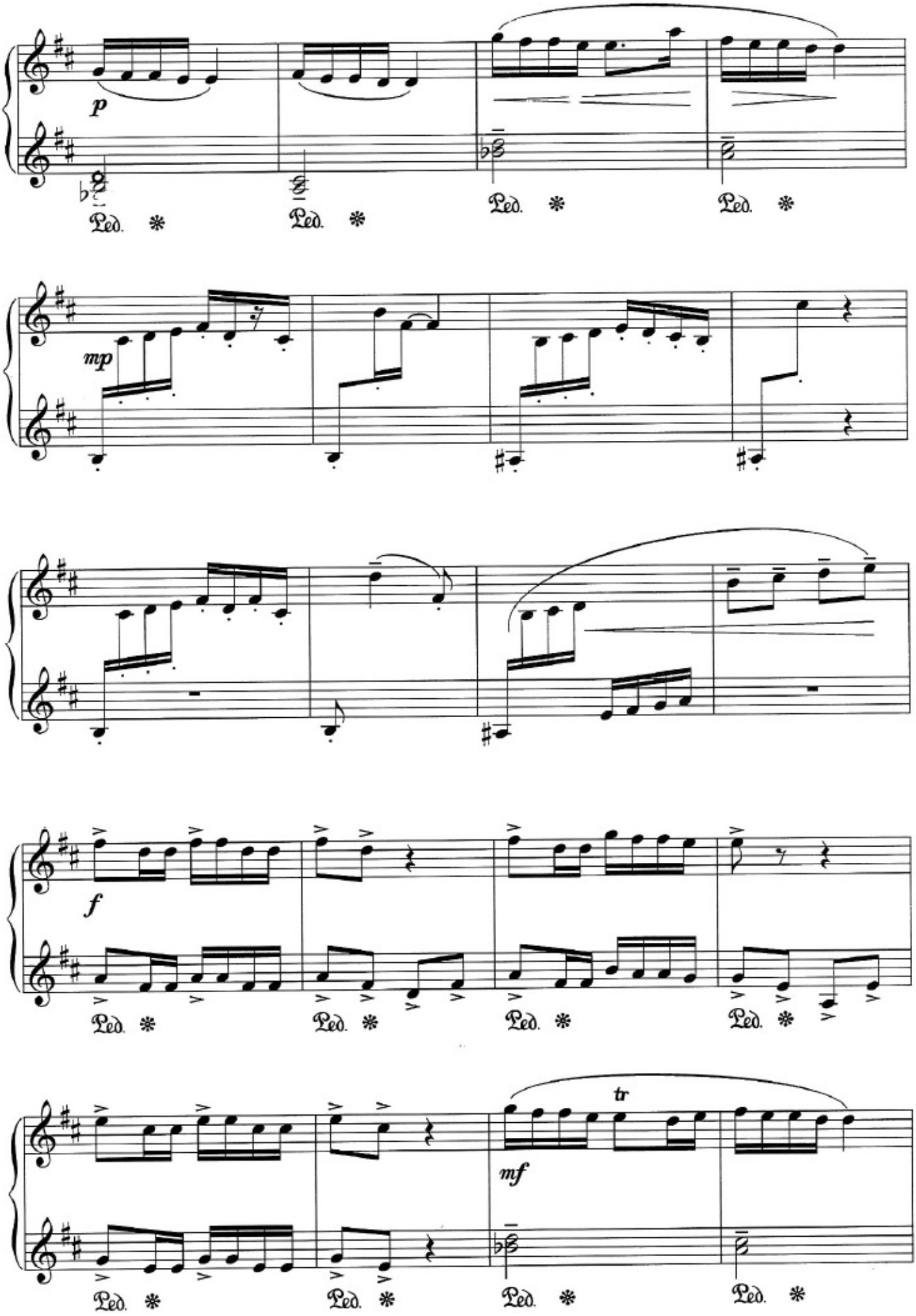
p
Ped. *
Ped. *
Ped. *
Ped. *
mp
f
Ped. *
Ped. *
Ped. *
Ped. *
tr
mf
Ped. *
Ped. *
Ped. *
Ped. *

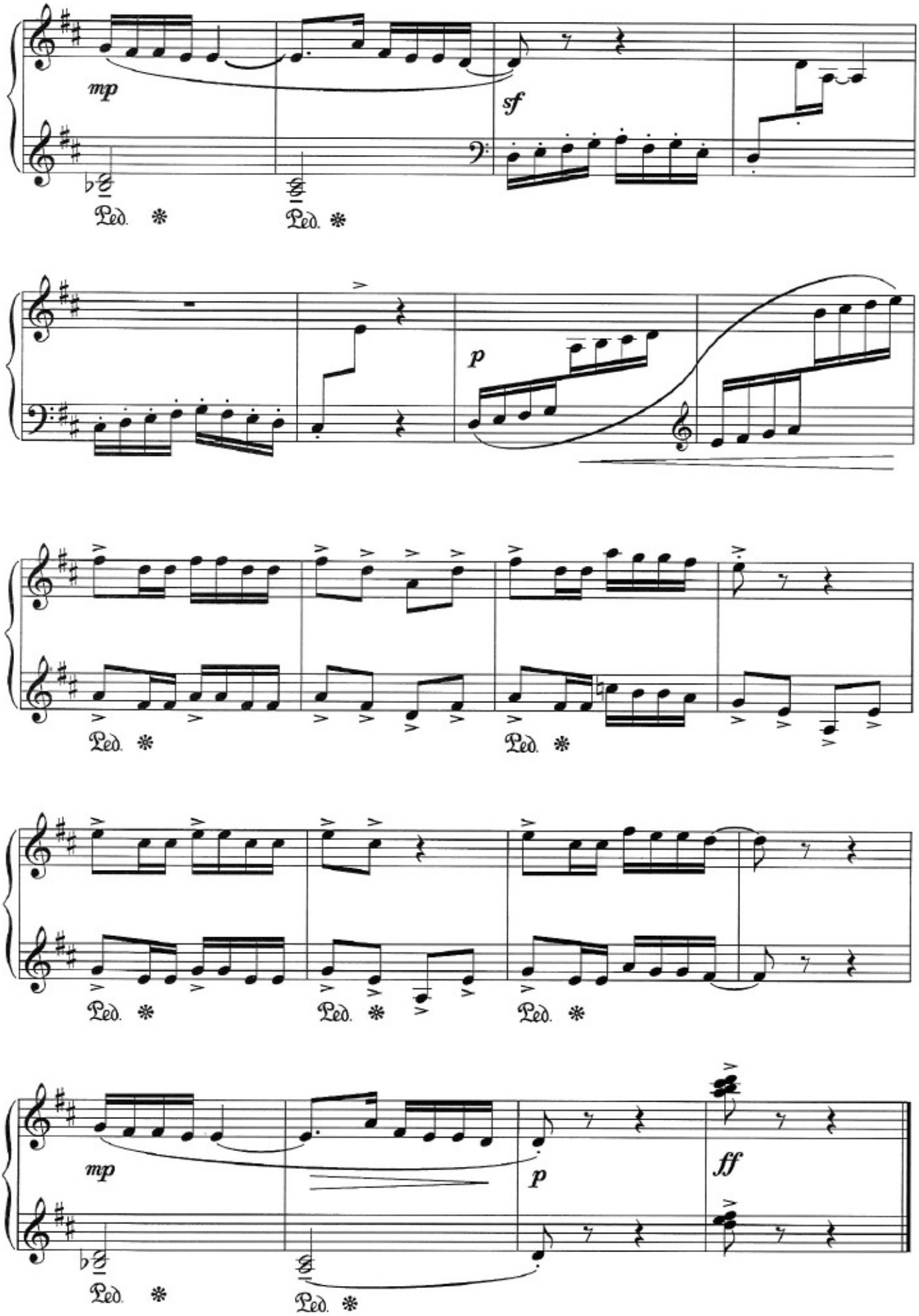
mp
sf
Ped. *
Ped. *
p
Ped. *
Ped. *
Ped. *
Ped. *
Ped. *
mp
p
ff
Ped. *
Ped. *

II

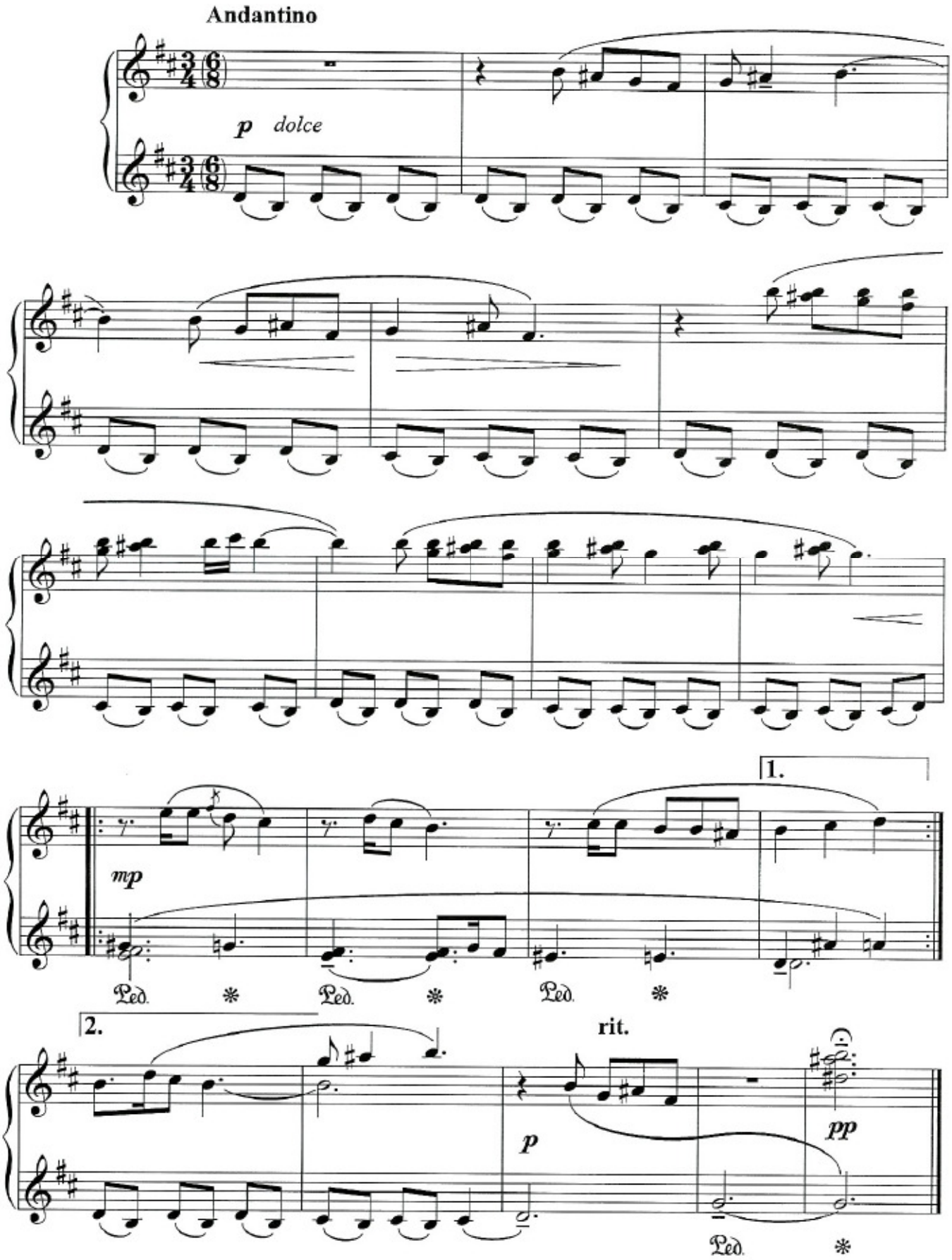

III

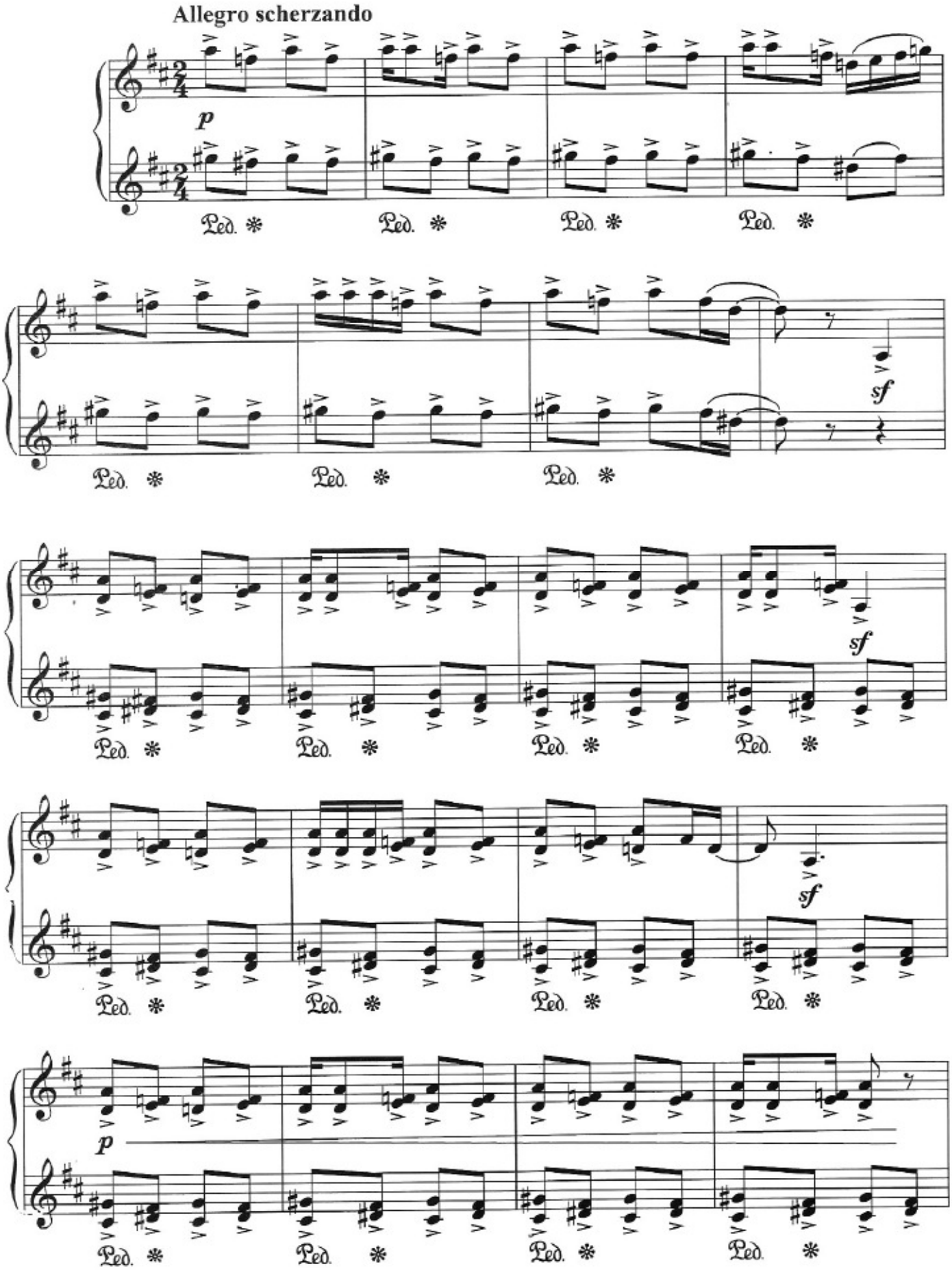

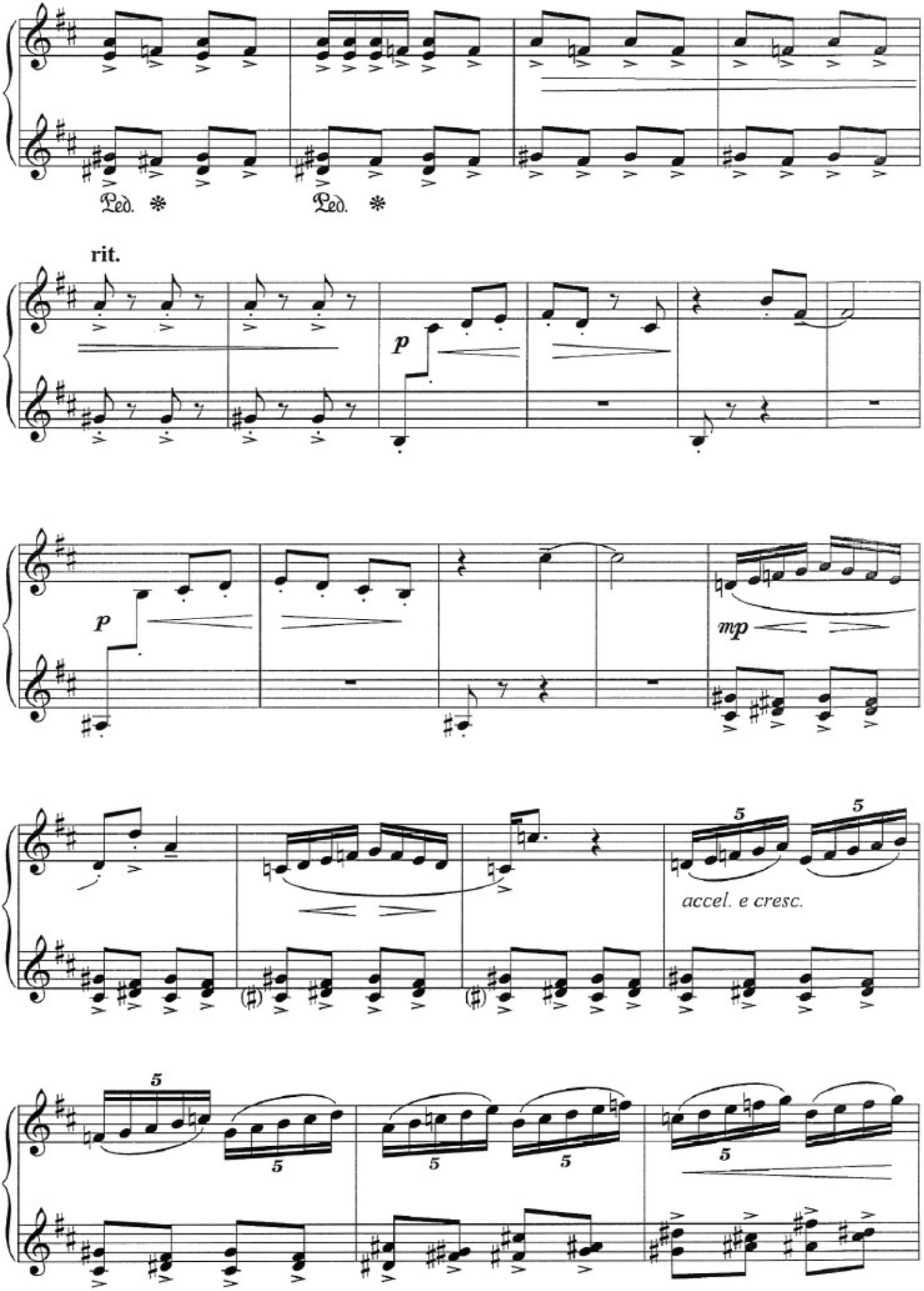
Ped. *
Ped. *
rit.
p
p
mp
accel. e cresc.

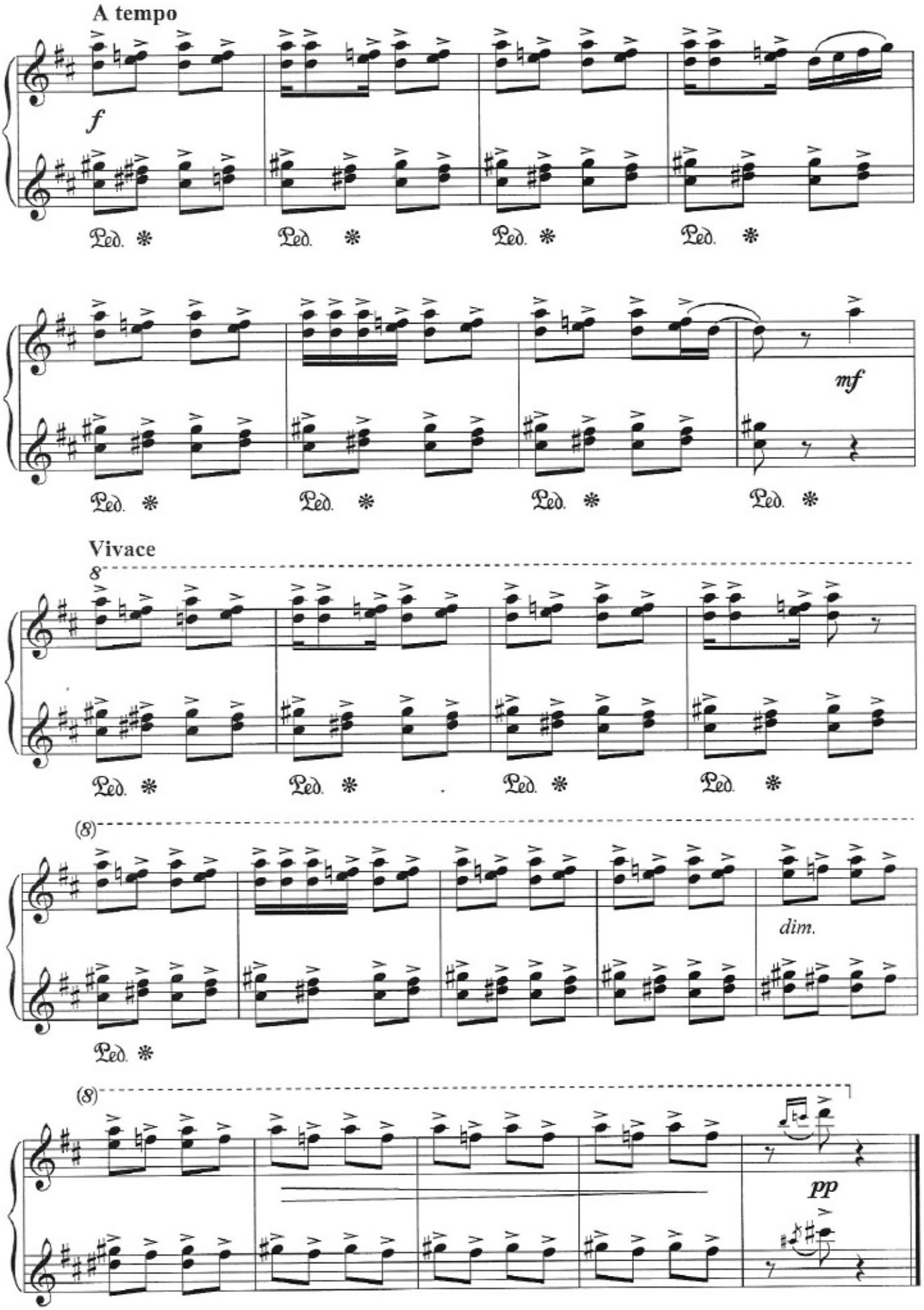
A tempo
f
Ped. *
mf
Vivace
8
(8)
dim.
pp

ALTI QƏMLİ PYES

SIX ELECIAC PIECES

(1985)

I

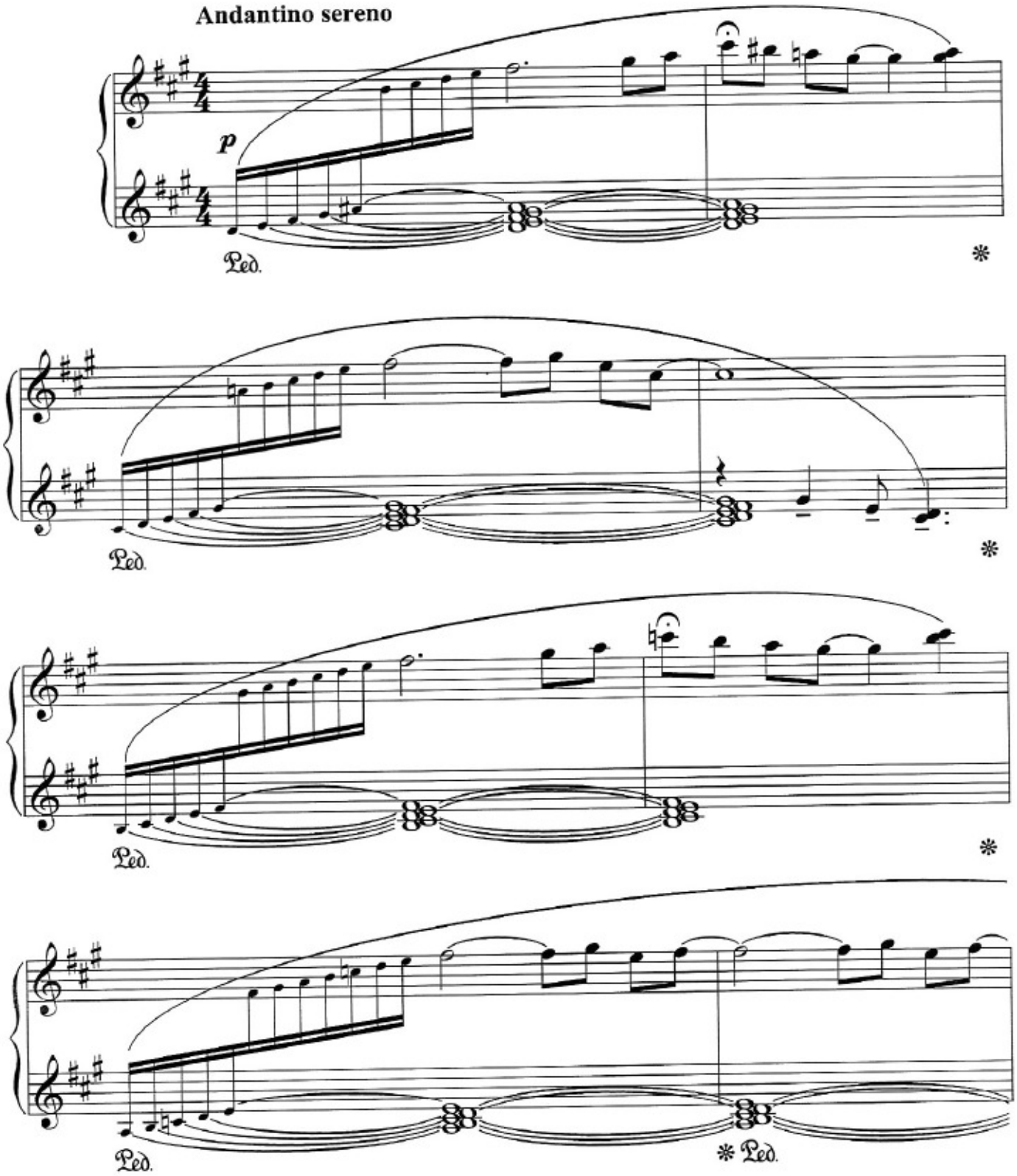

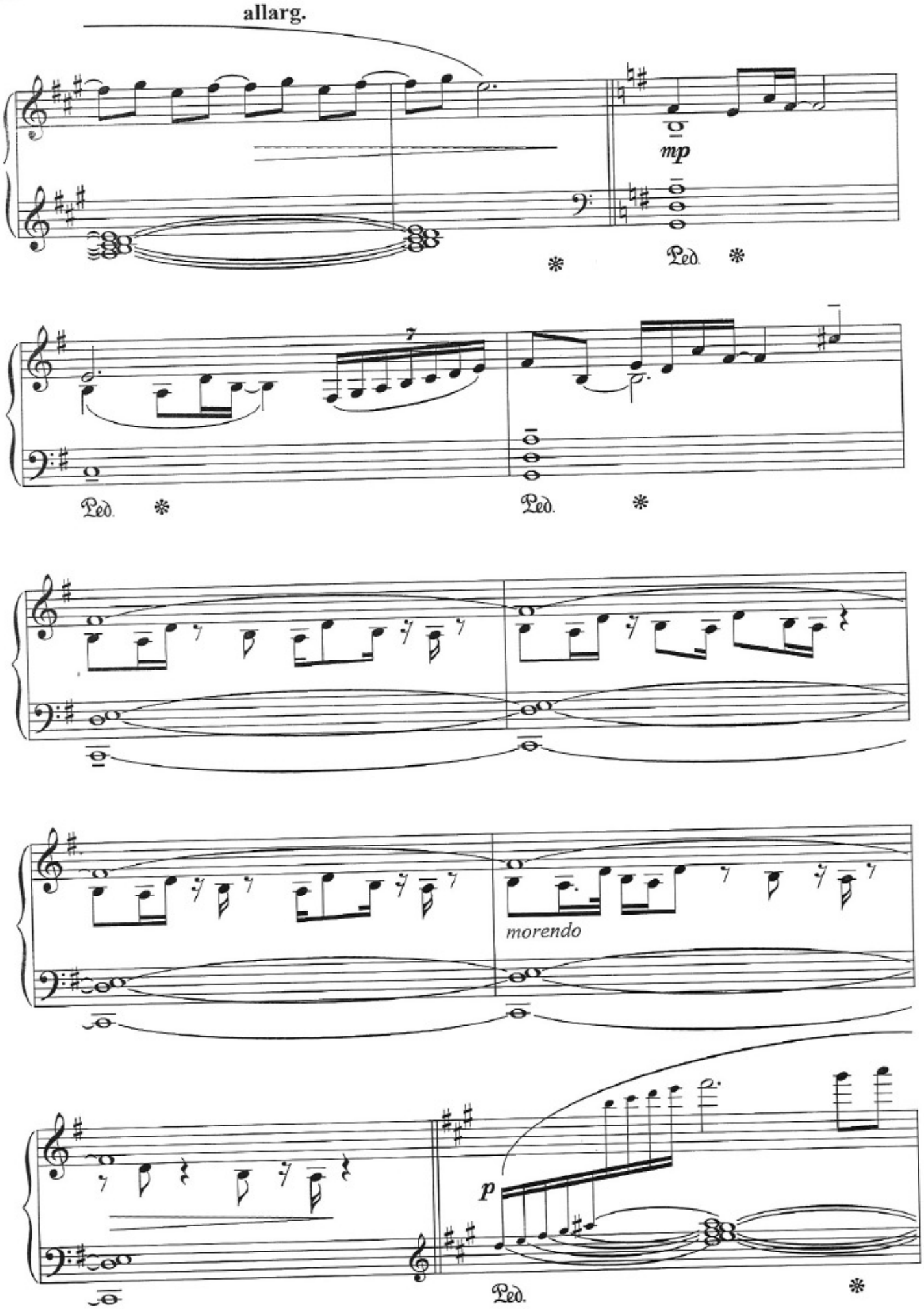
allarg.
mp
Ped.
Ped.
Ped.
morendo
p
Ped.

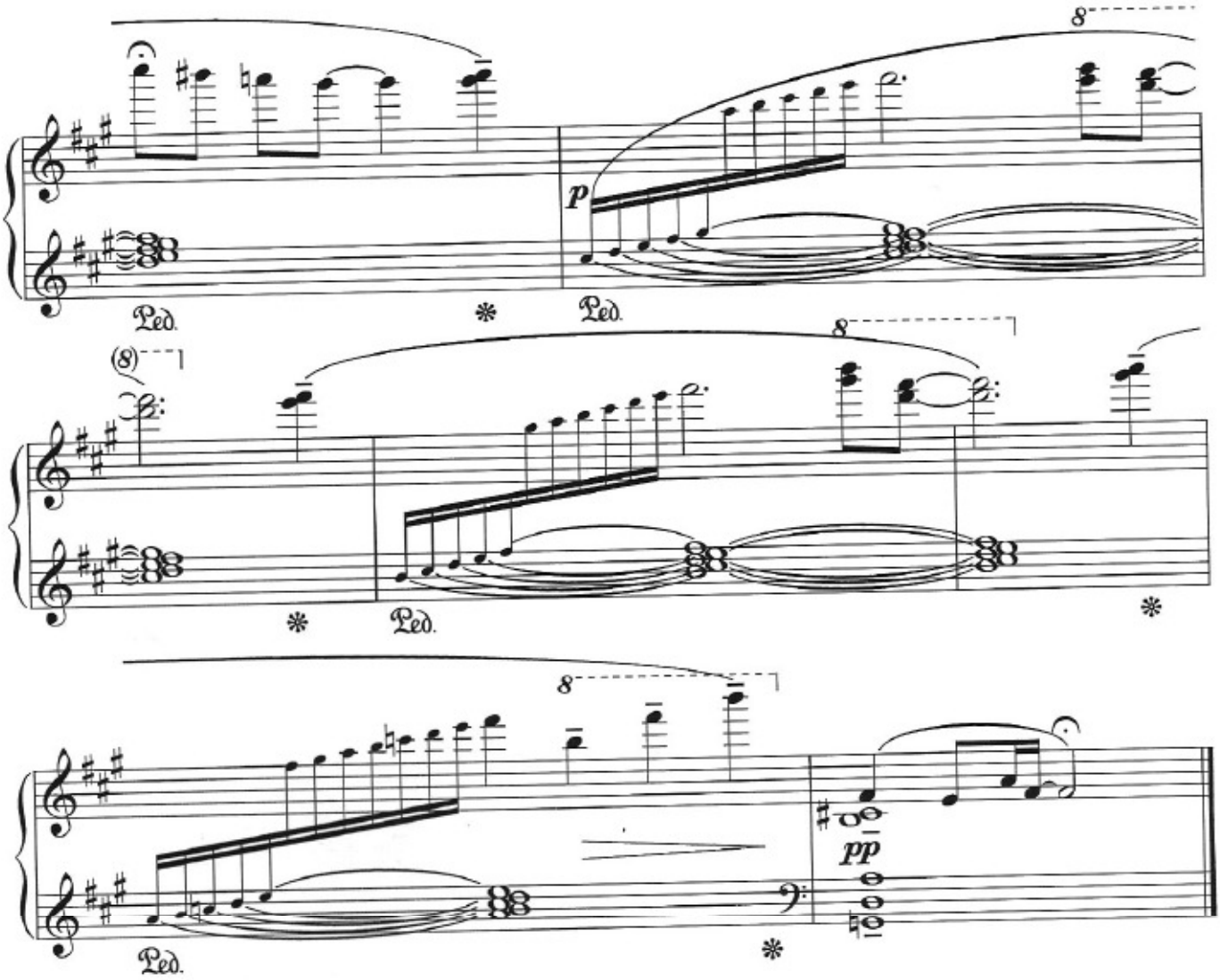

II

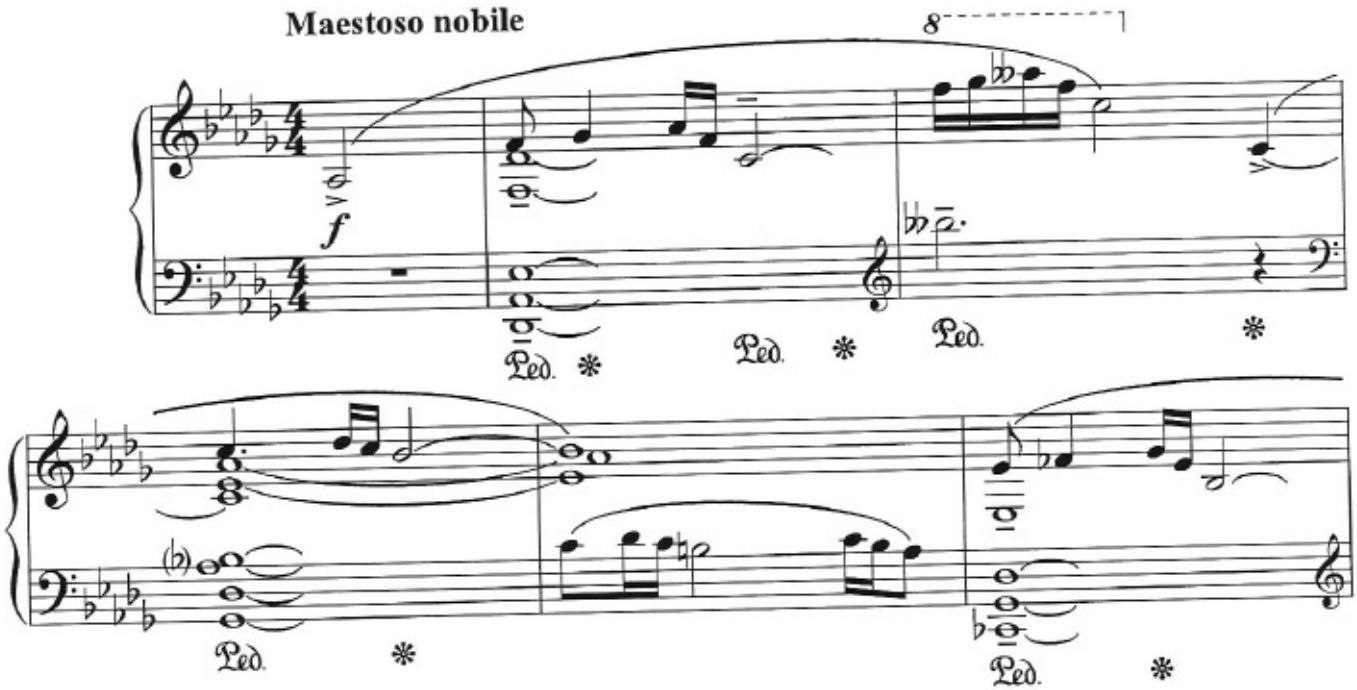

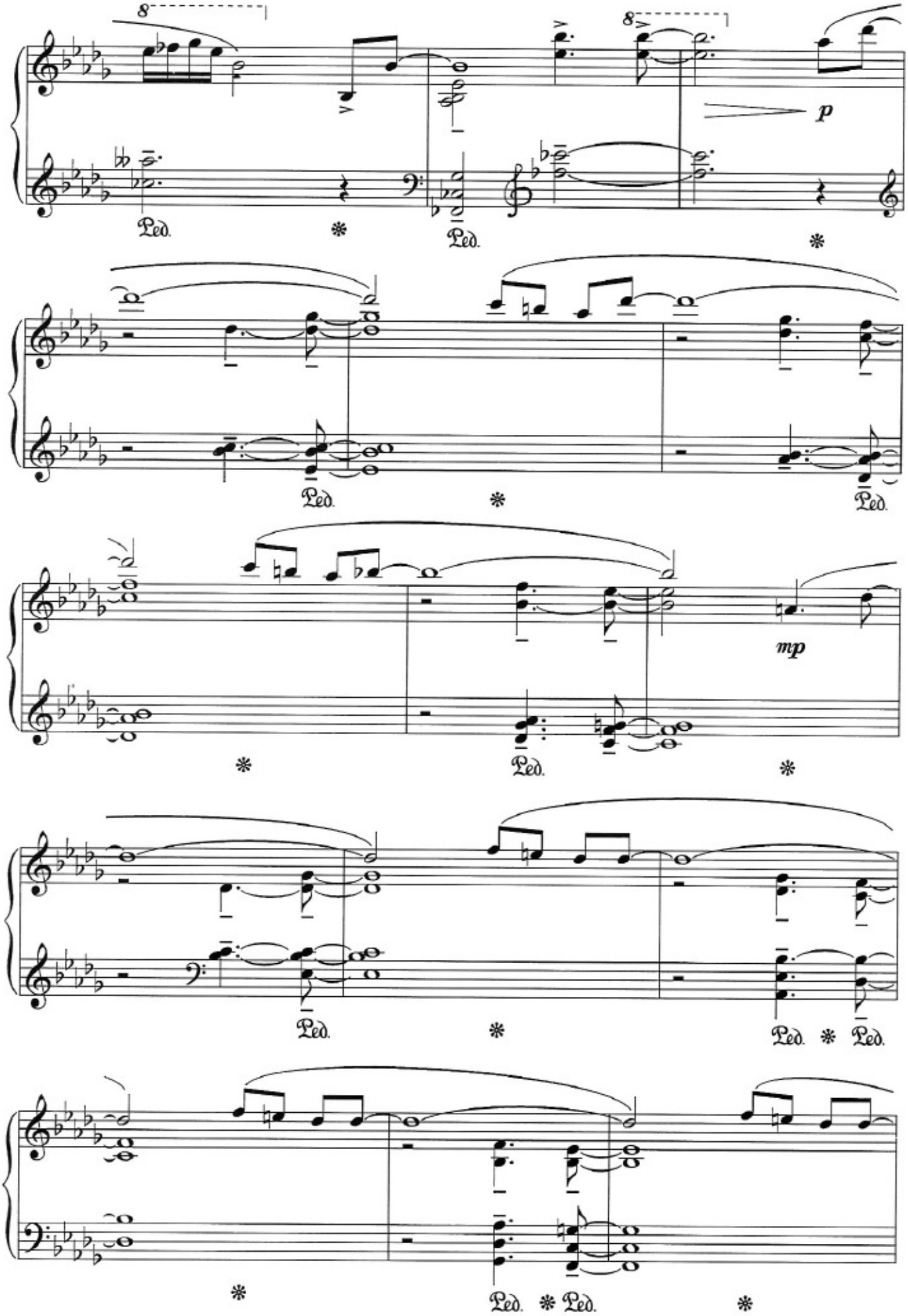
8
8
p
Ped.
Ped.
Ped.
Ped.
mp
Ped.
Ped.
Ped.
Ped.
Ped.

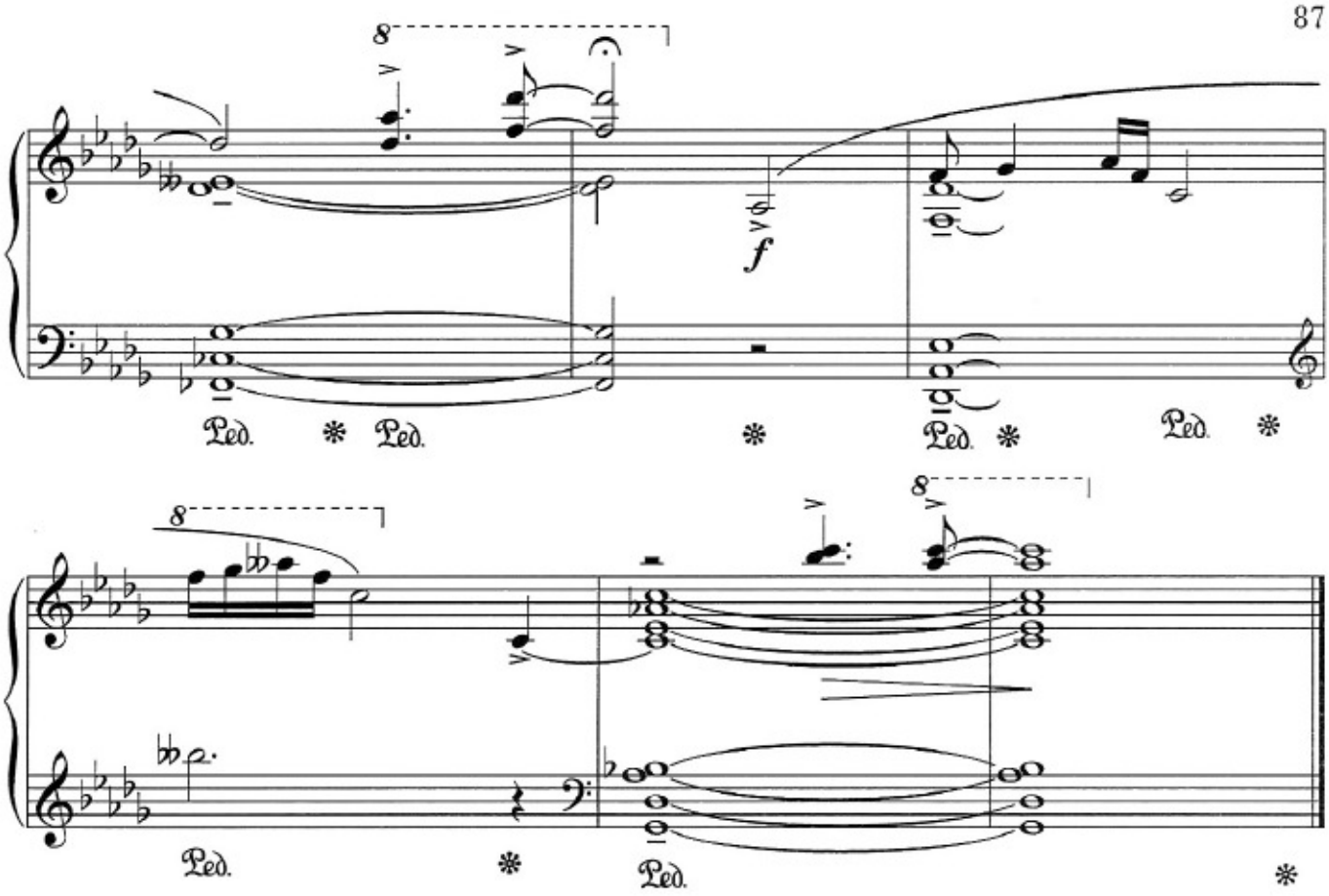

III

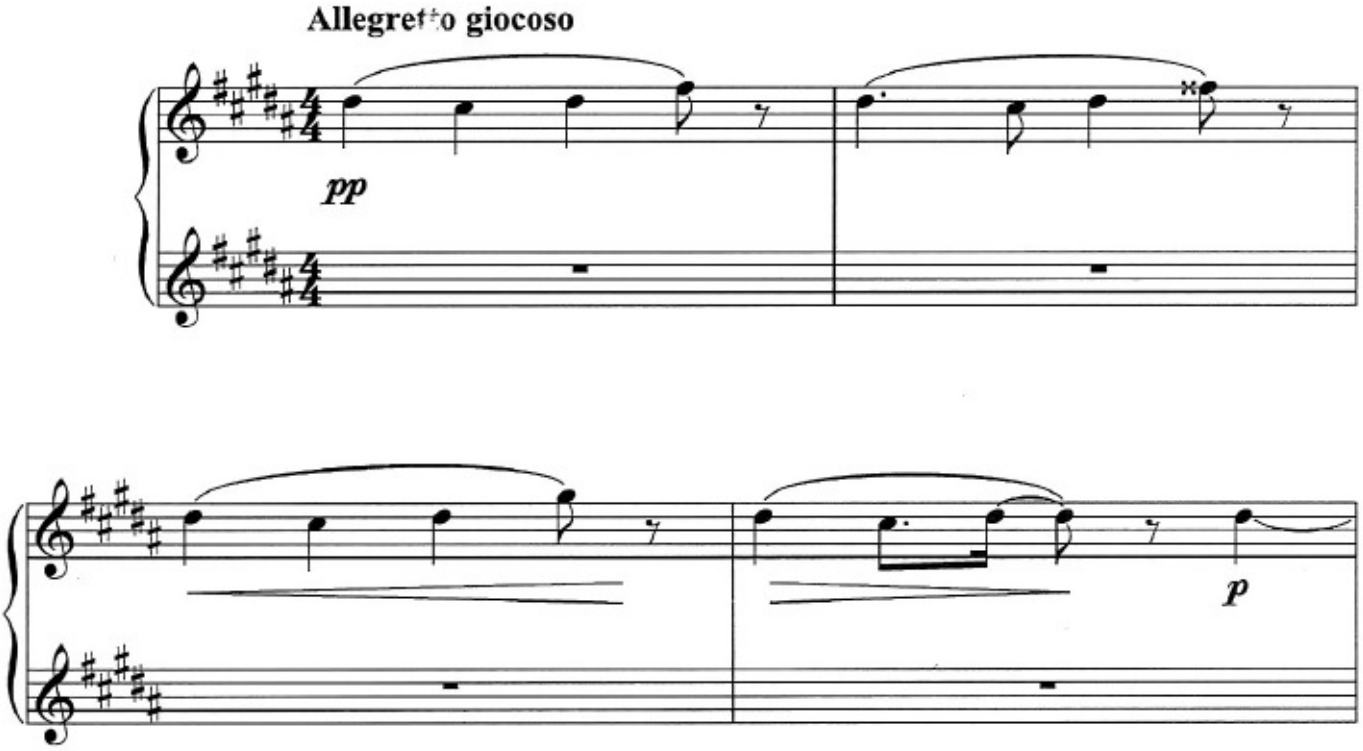

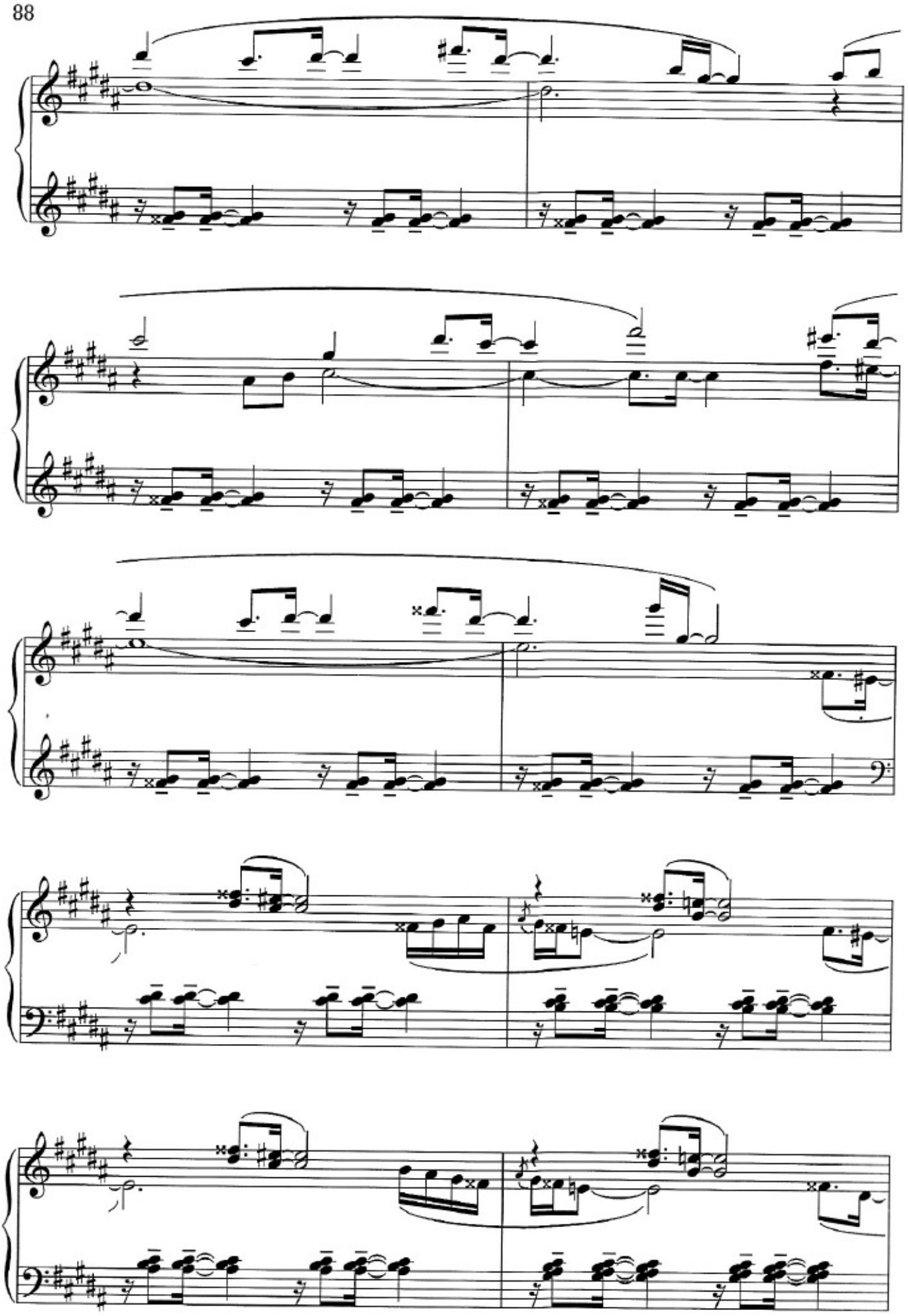

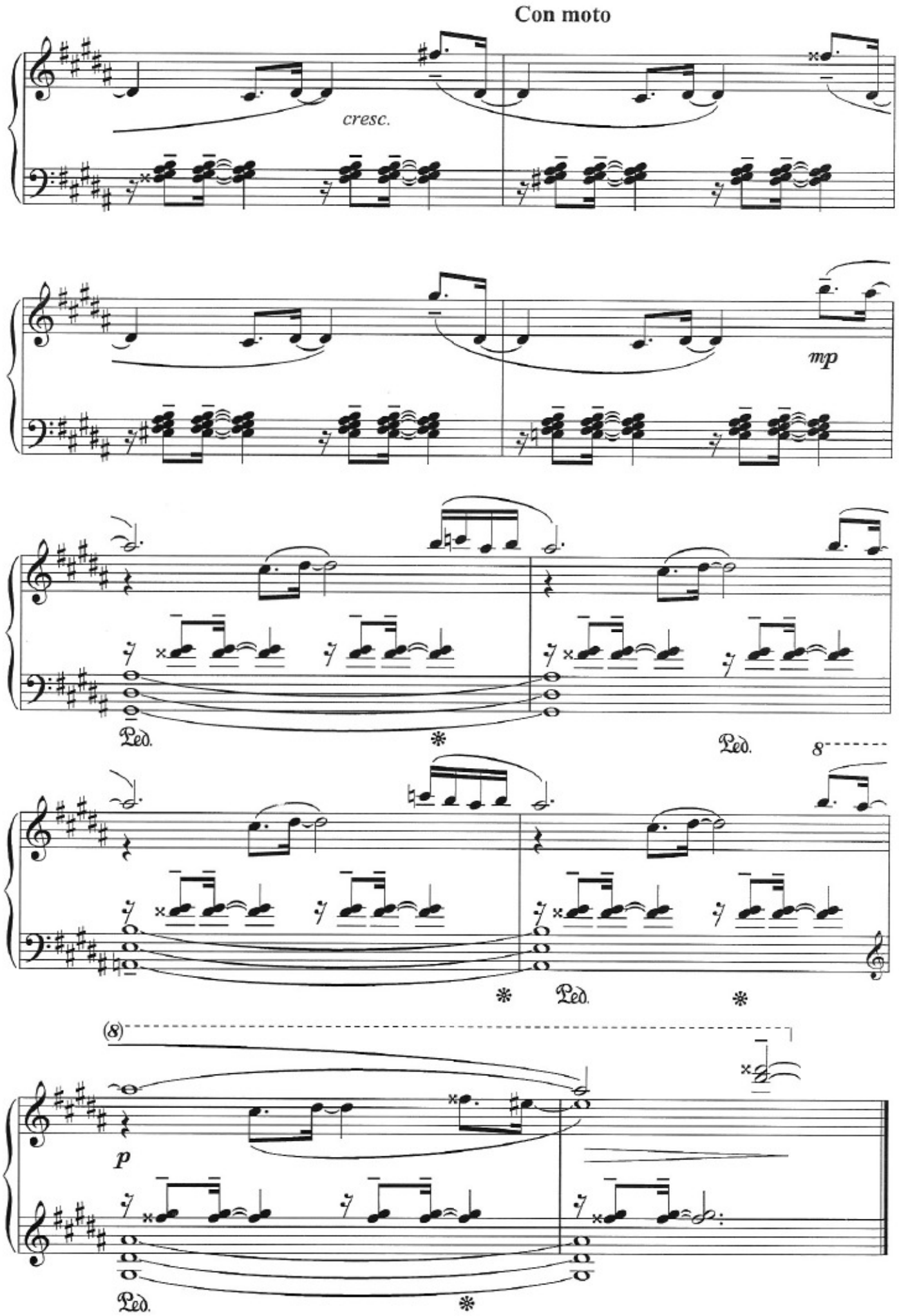
Con moto
cresc.
mp
Ped.
Ped.
8
Ped.
(8)
p
Ped.

IV

Moderato grazioso

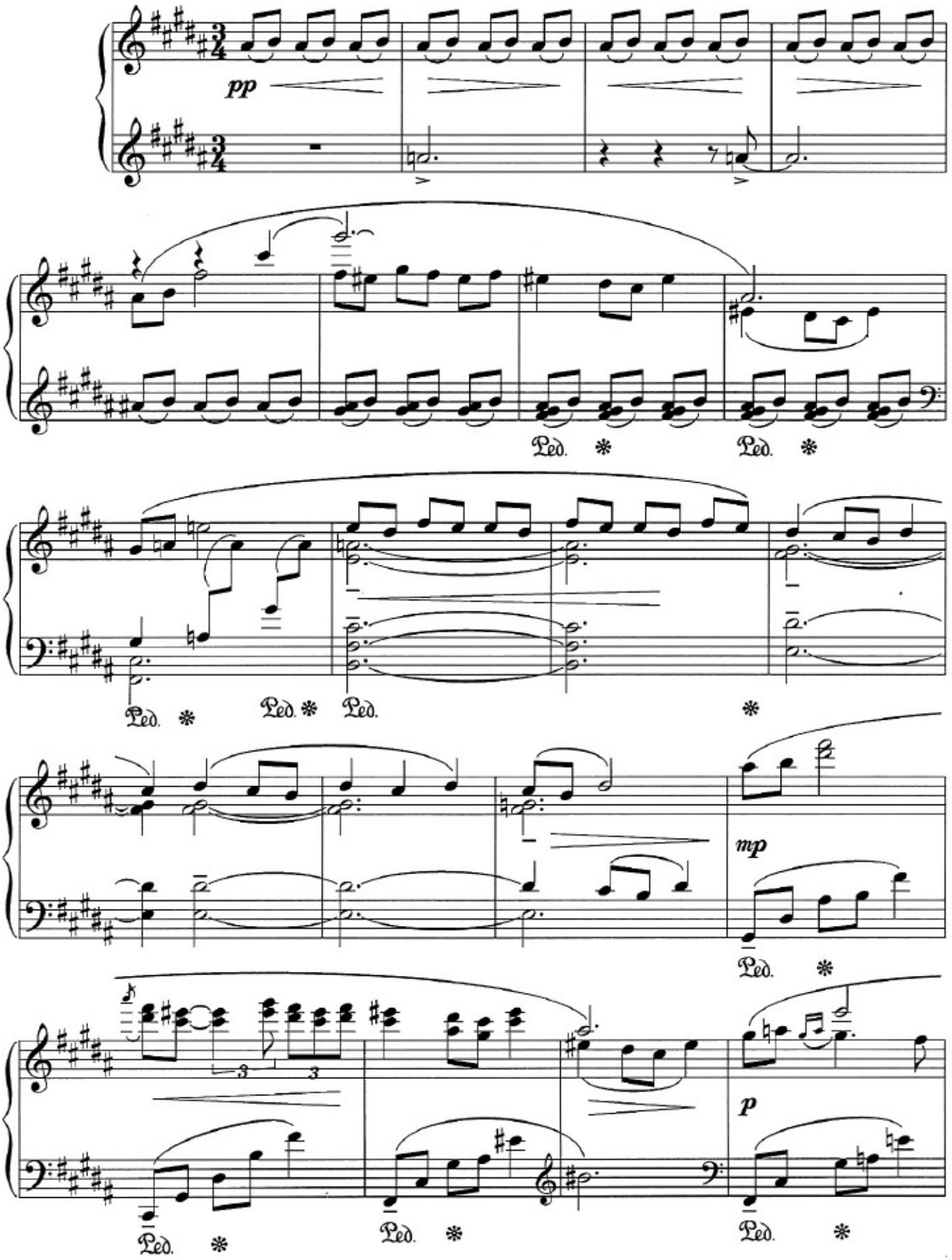

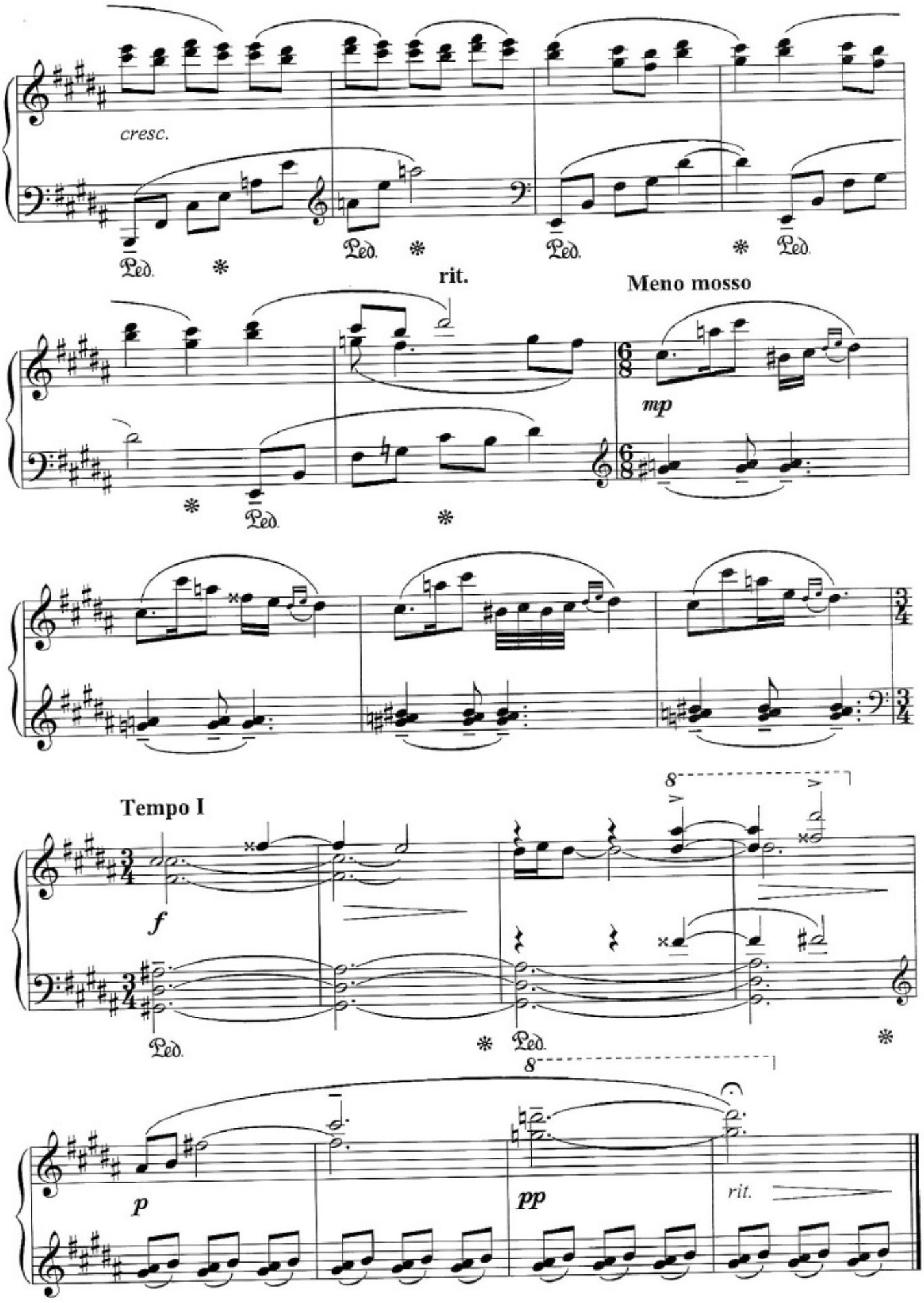
cresc.
Ped.
rit.
Meno mosso
mp
Tempo I
f
p
pp
rit.

V

Con moto teneramente

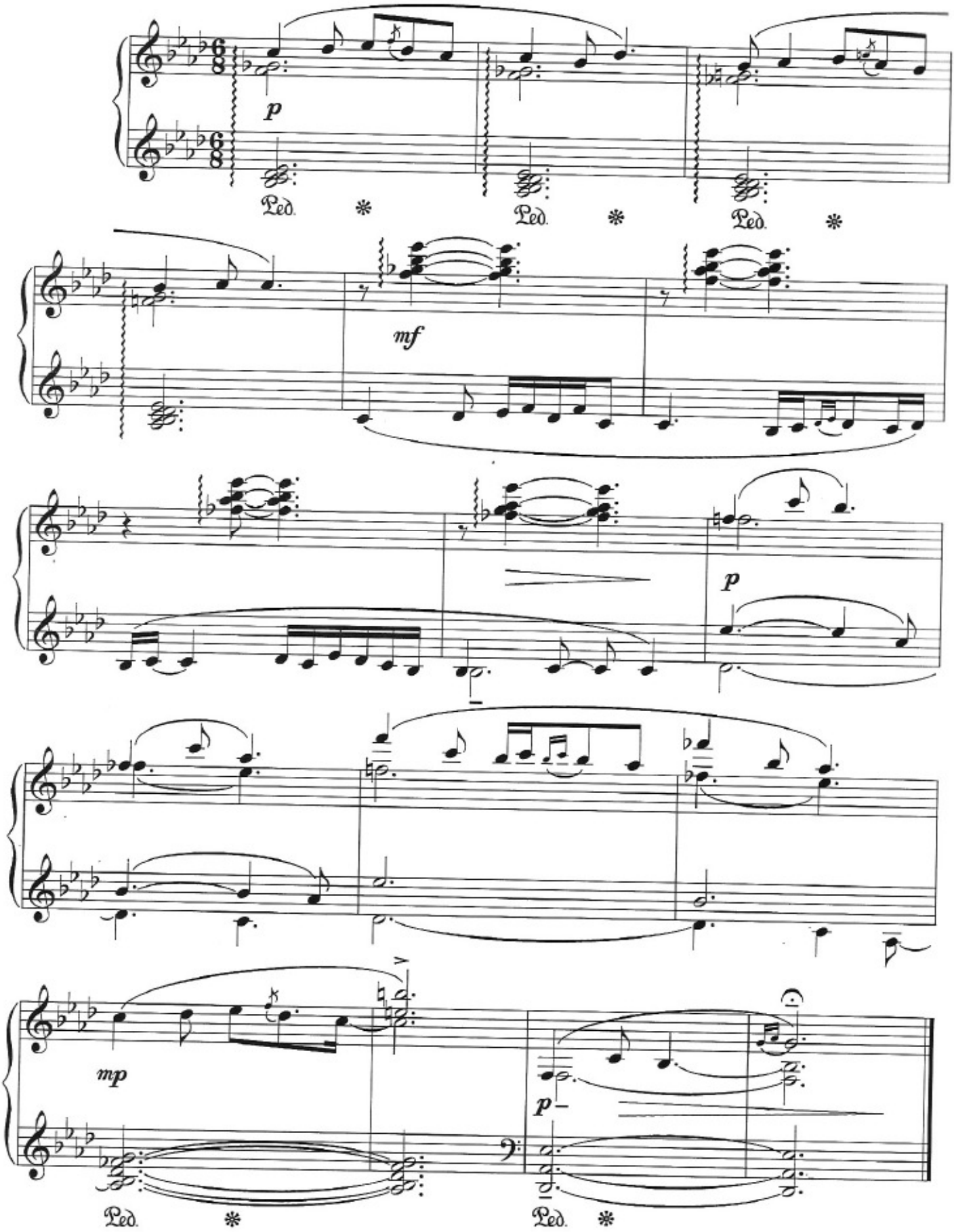

VI

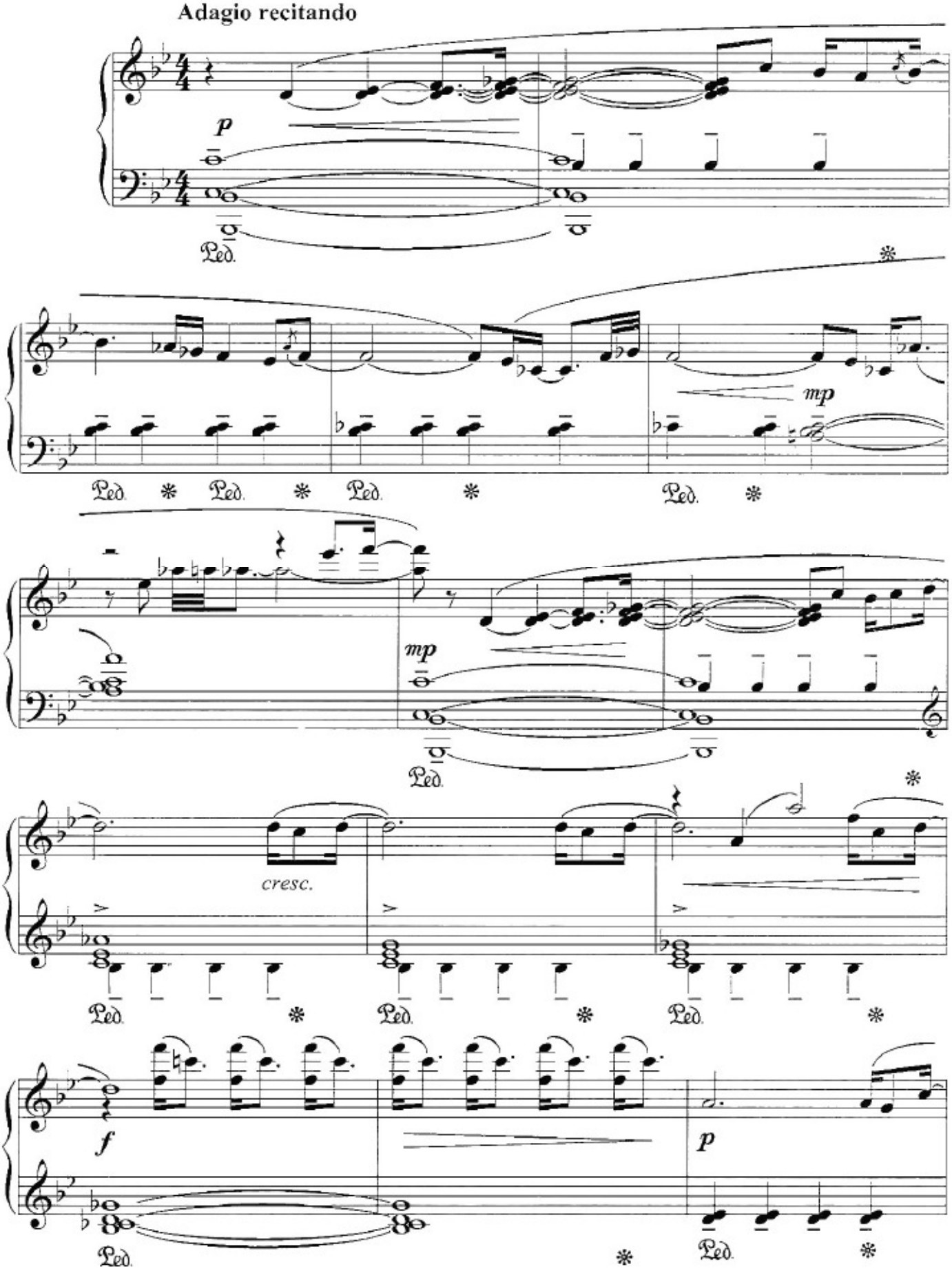

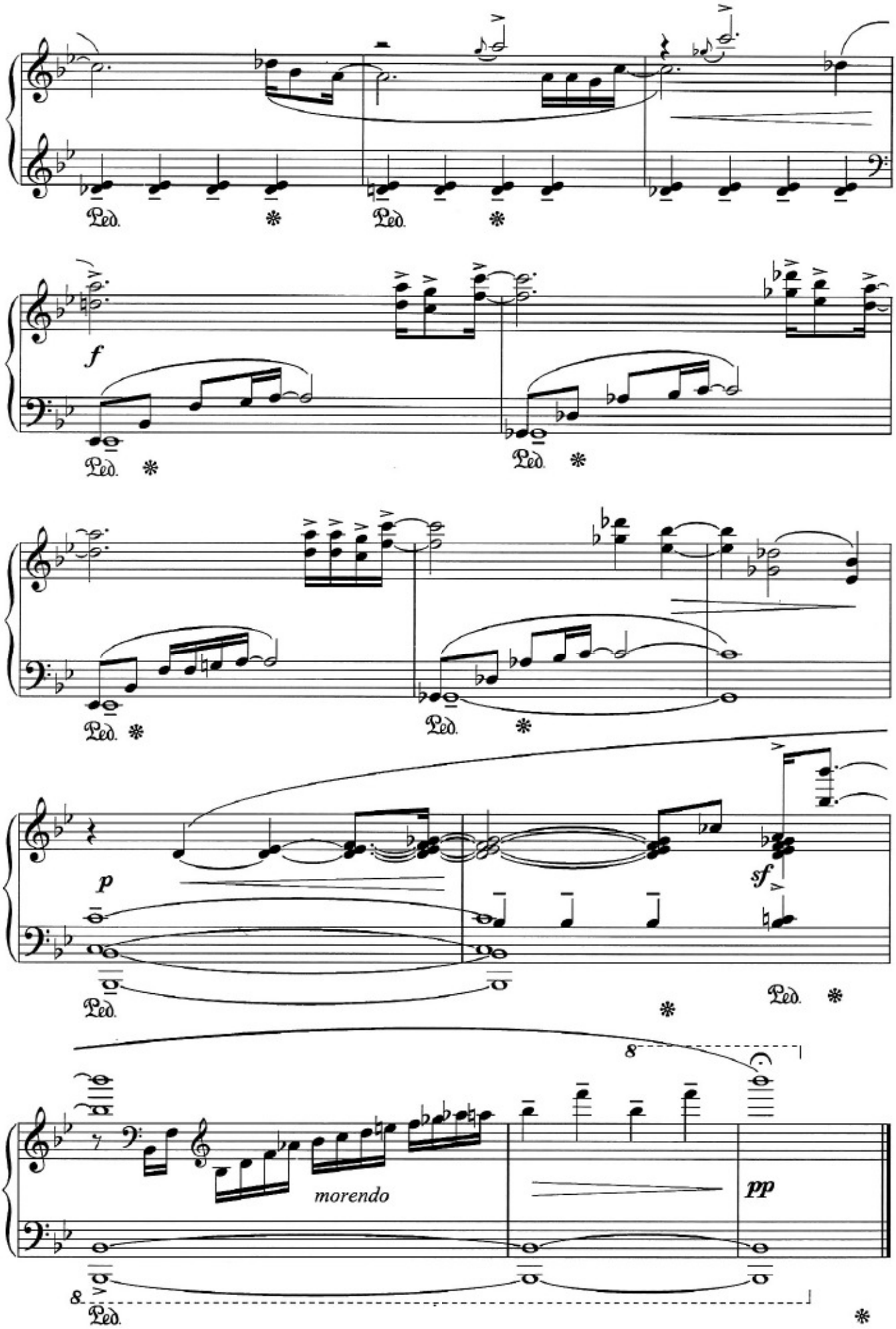
Ped.
f
p
sf
morendo
pp
8

ATMACALAR ALLUSIONS

altı konsert pyesi six concert pieces

(2001)

I

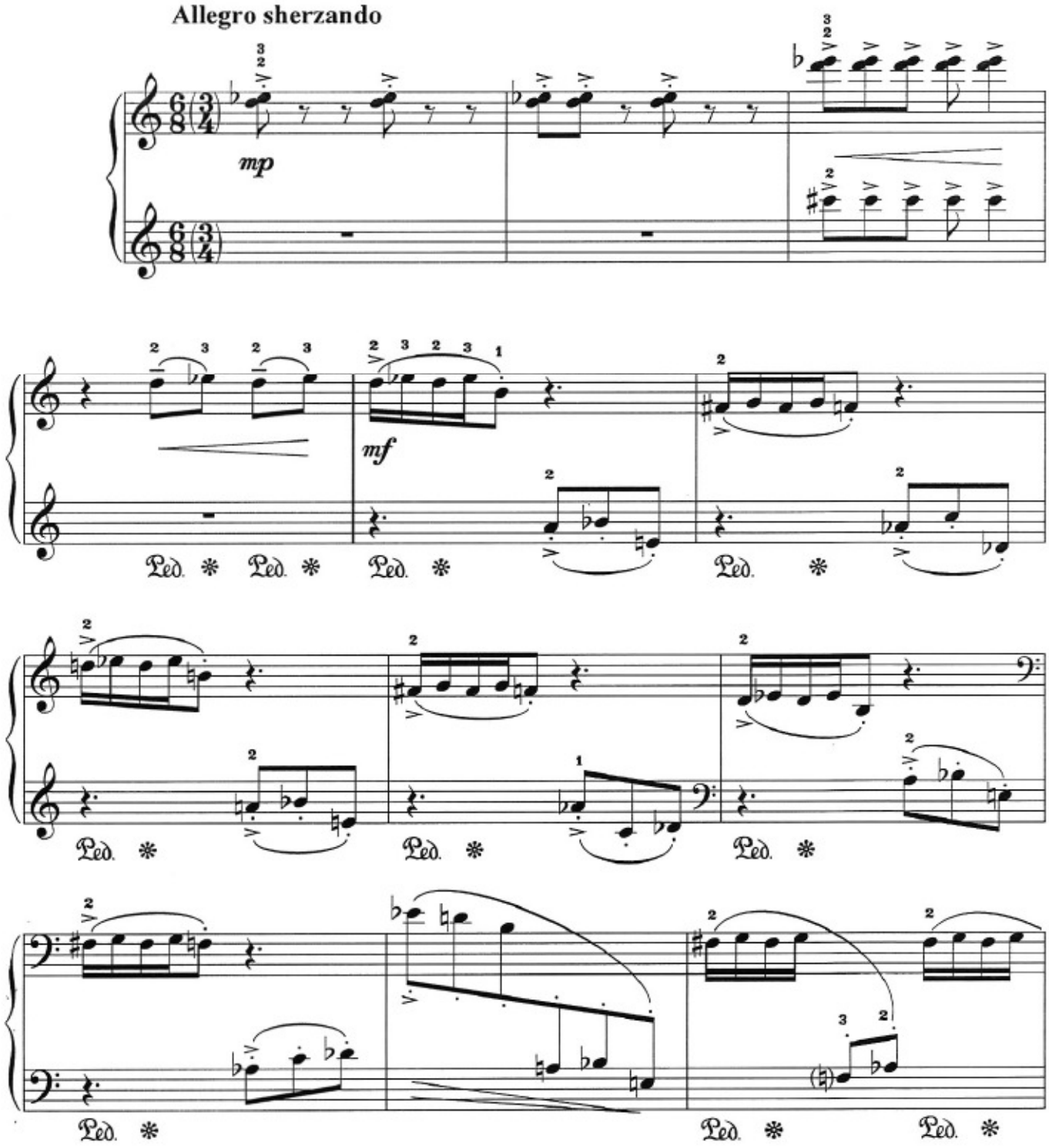

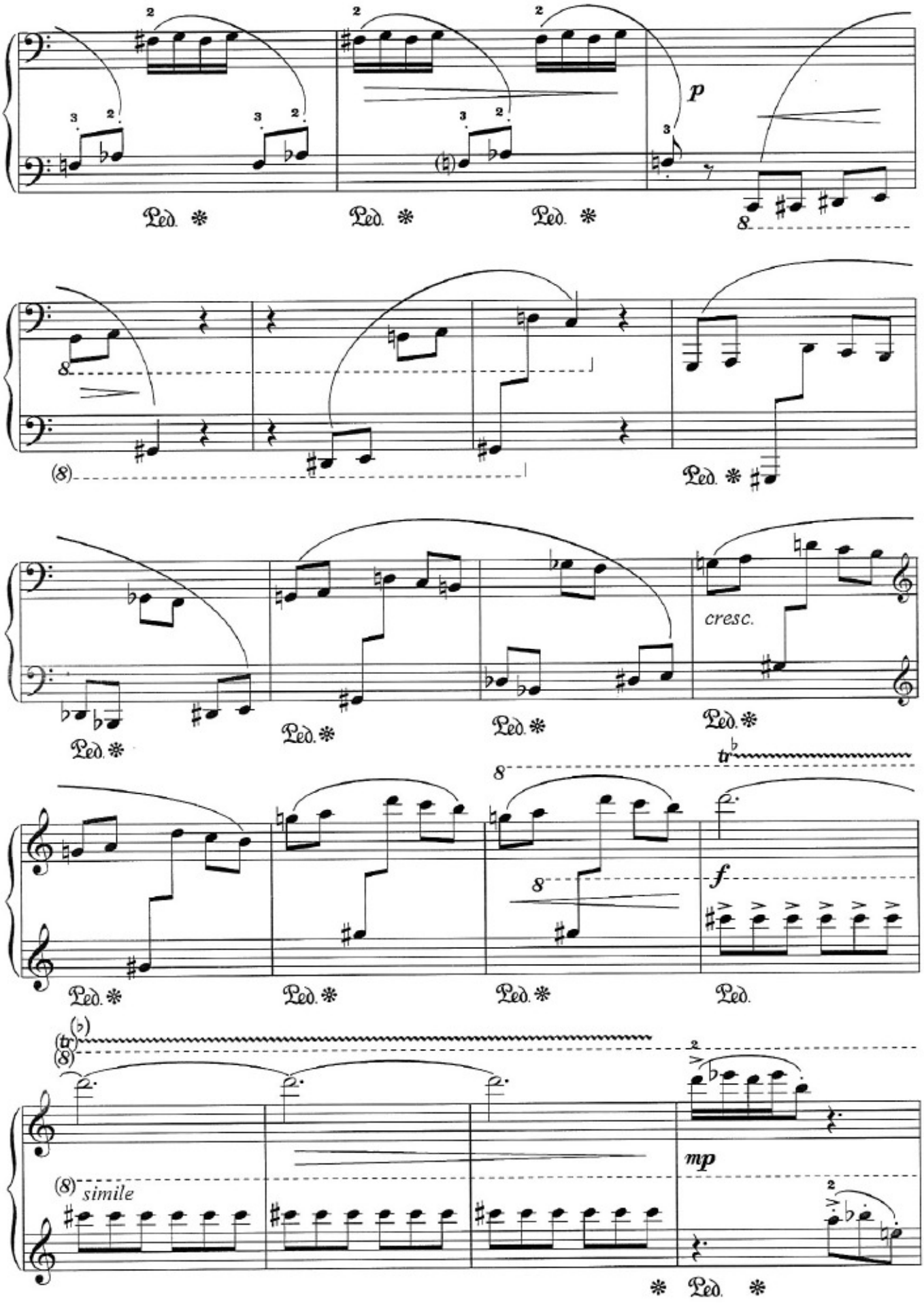
p
cresc.
f
mp
simile

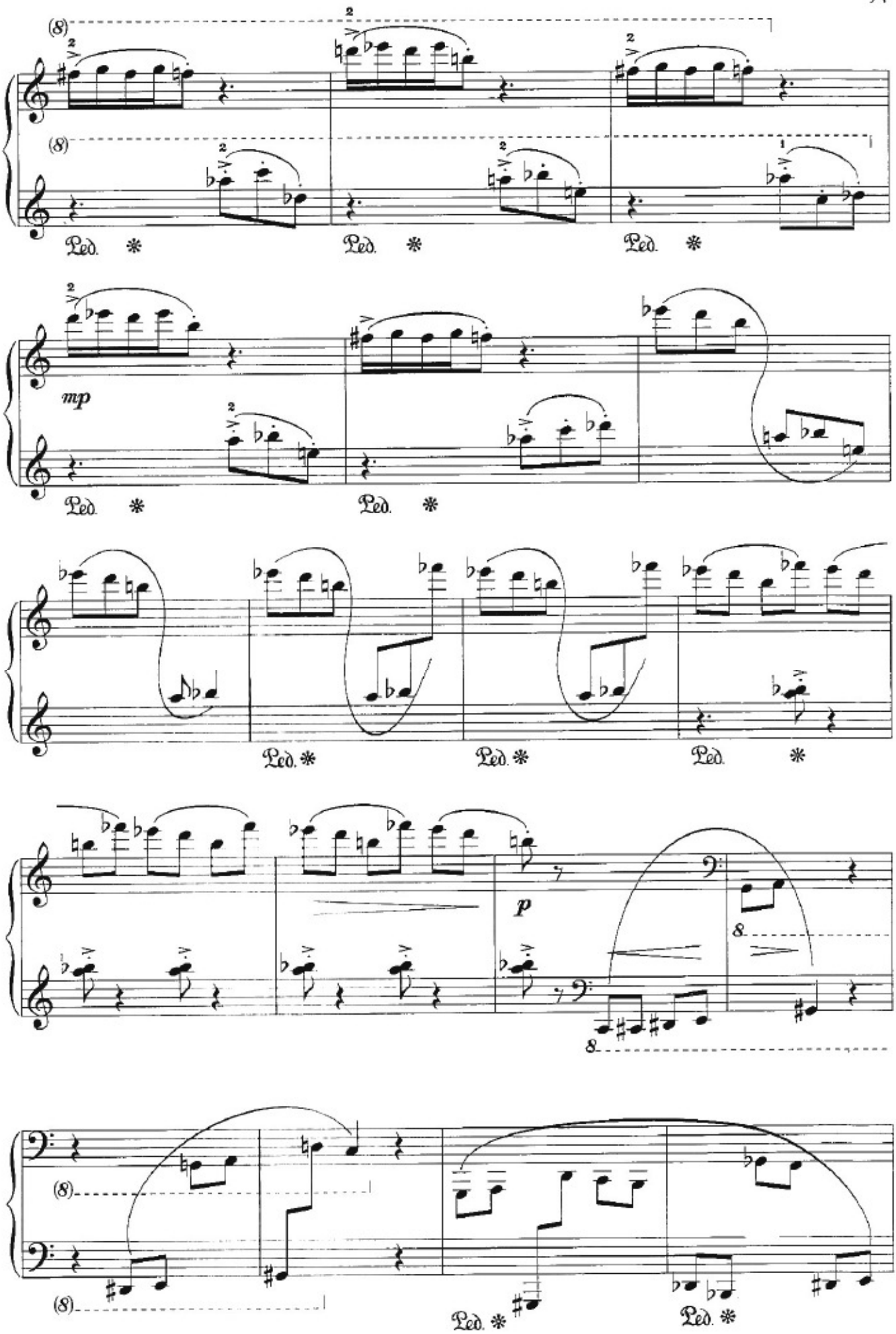
(8)
Ped. ✻
mp
p

cresc.

f

gliss.

pp

simile

II

Andantino con tristezza

p

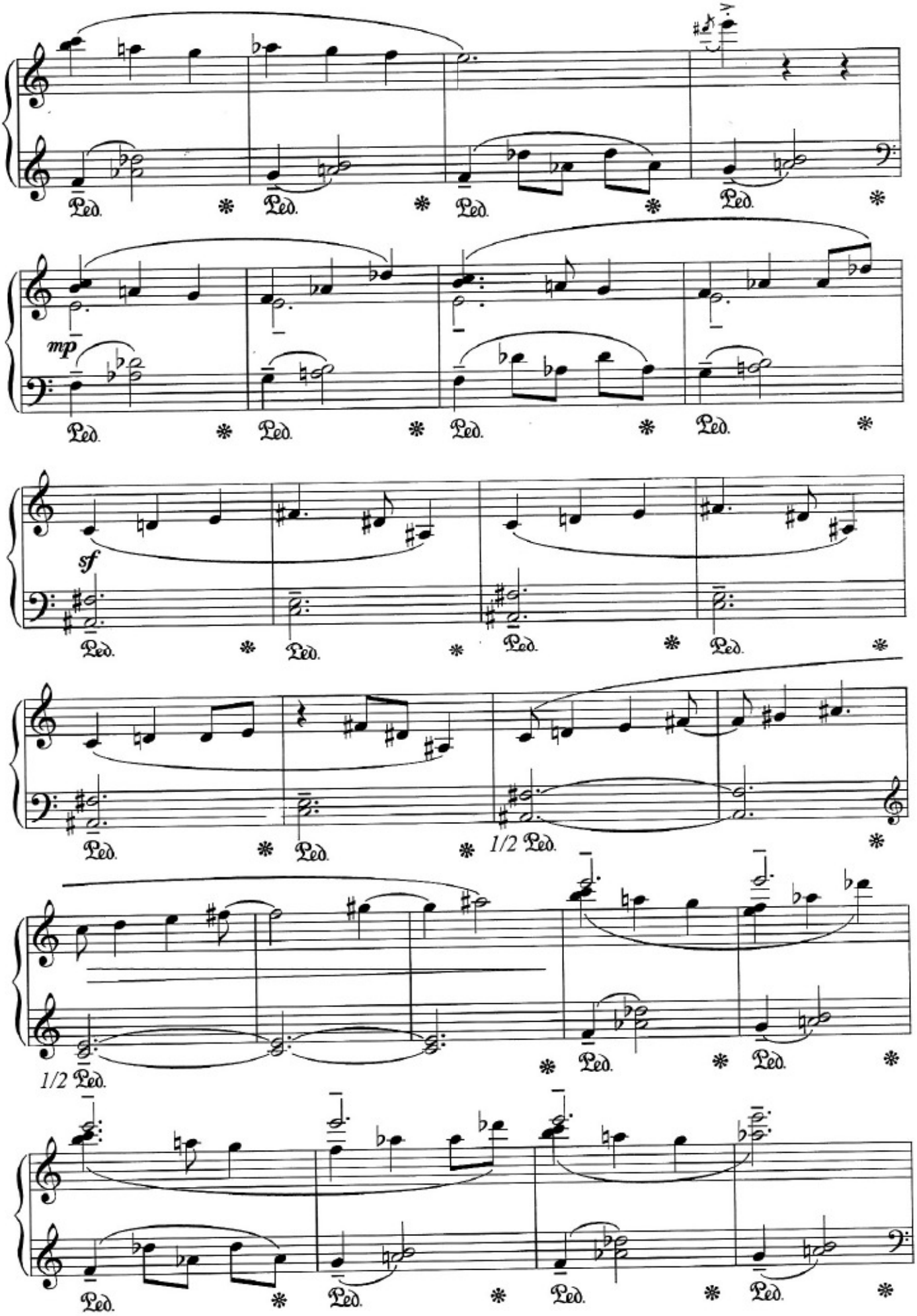
mp
sf
1/2 Ped.
1/2 Ped.

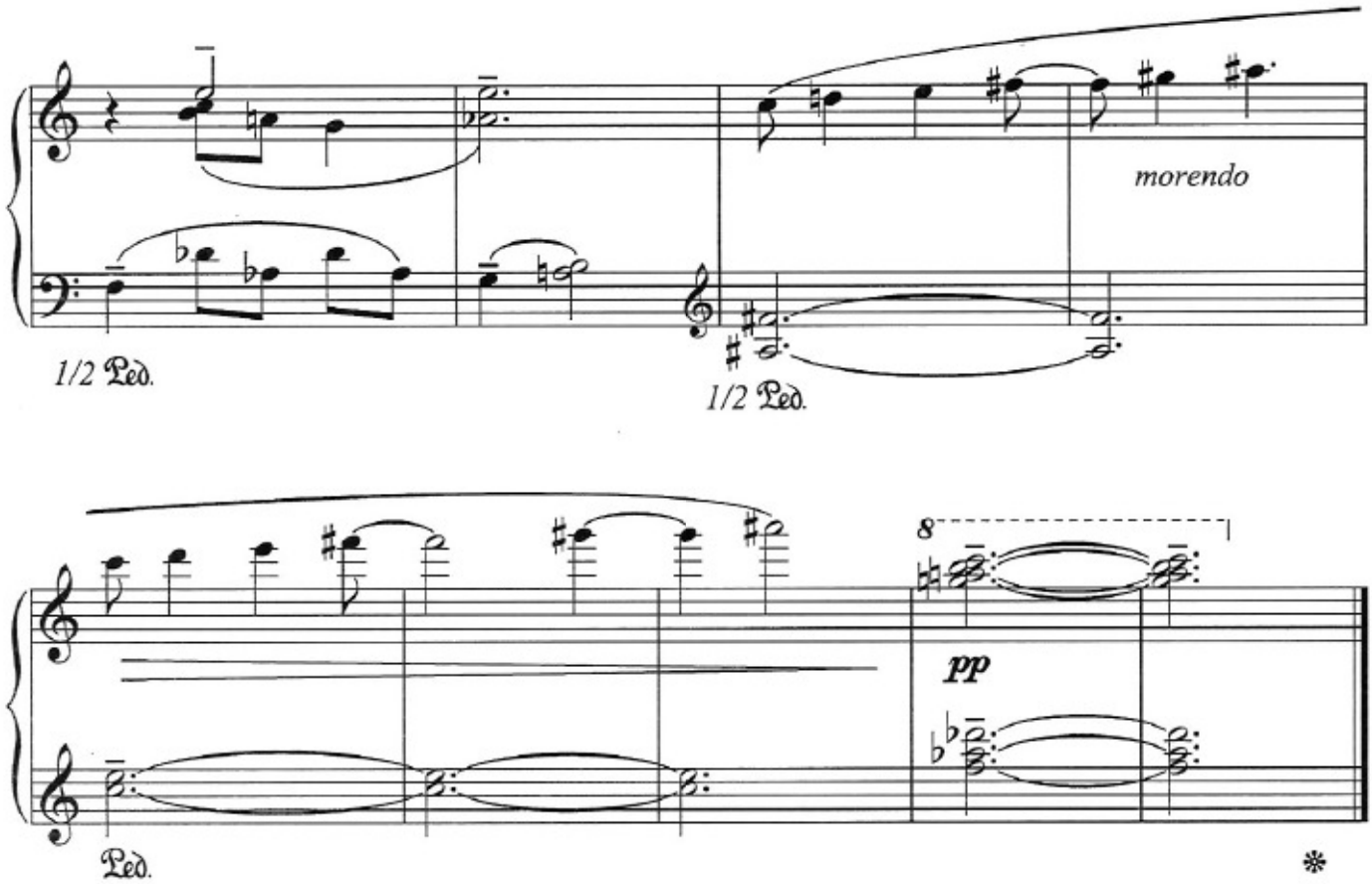

III

Presto impetuoso

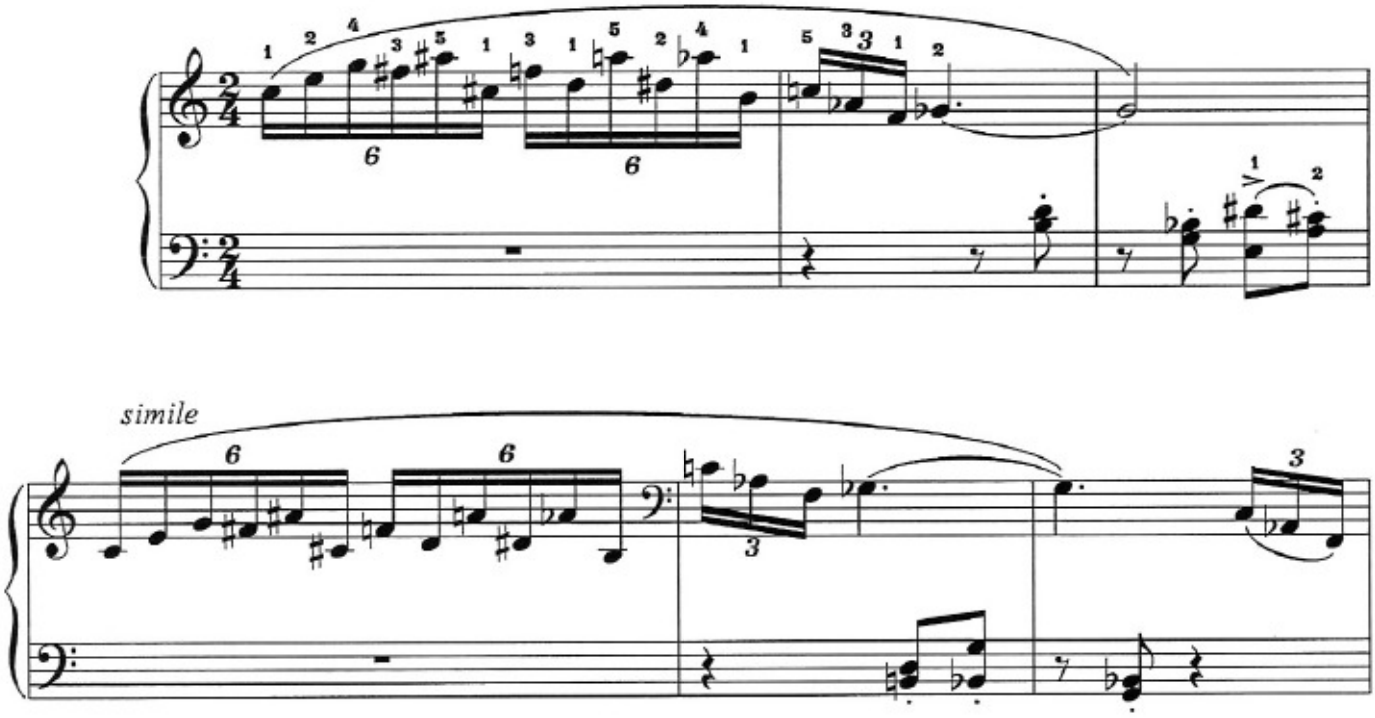

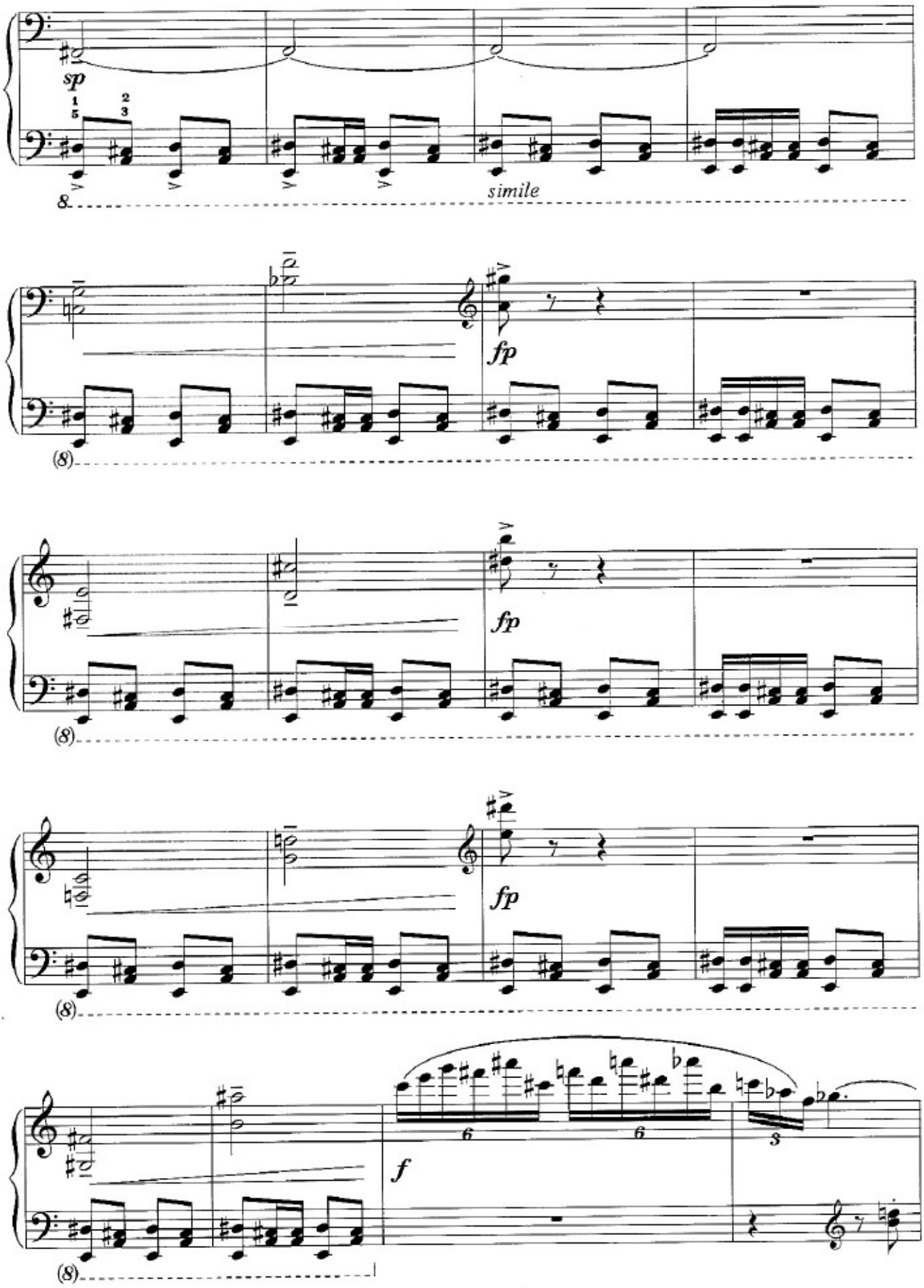
sp
simile
fp
fp
fp
f

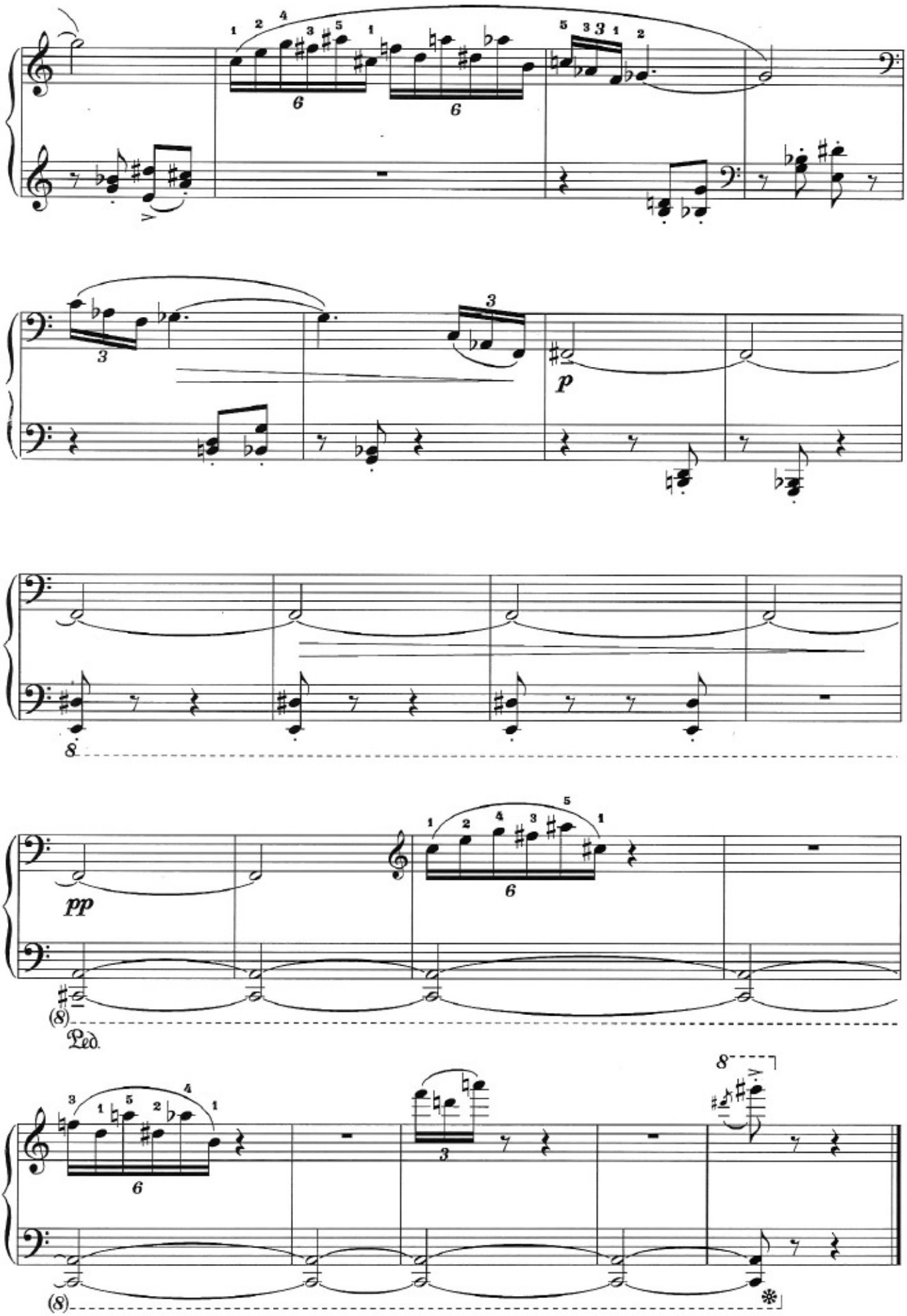
p
pp
Ped.

IV

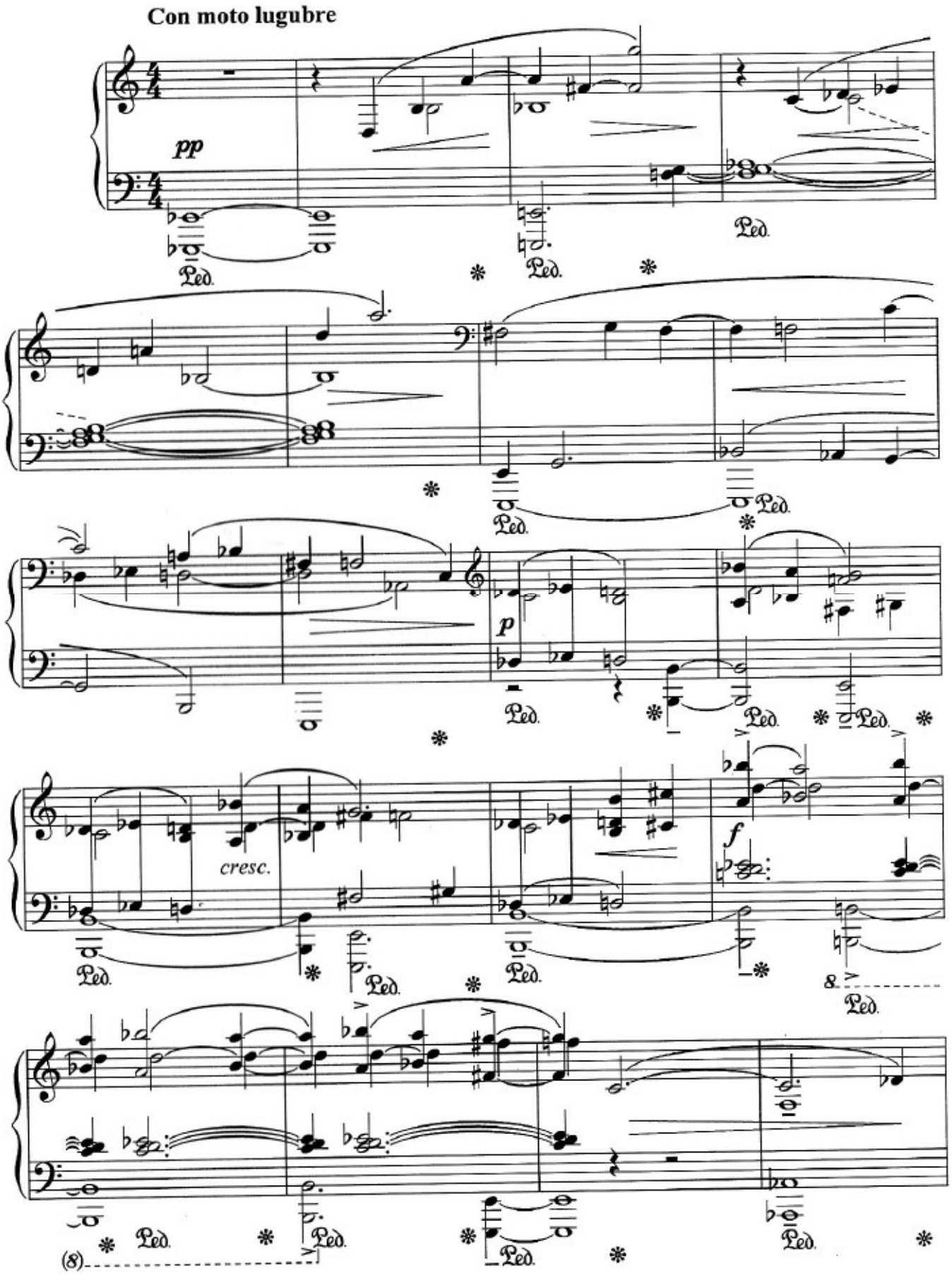

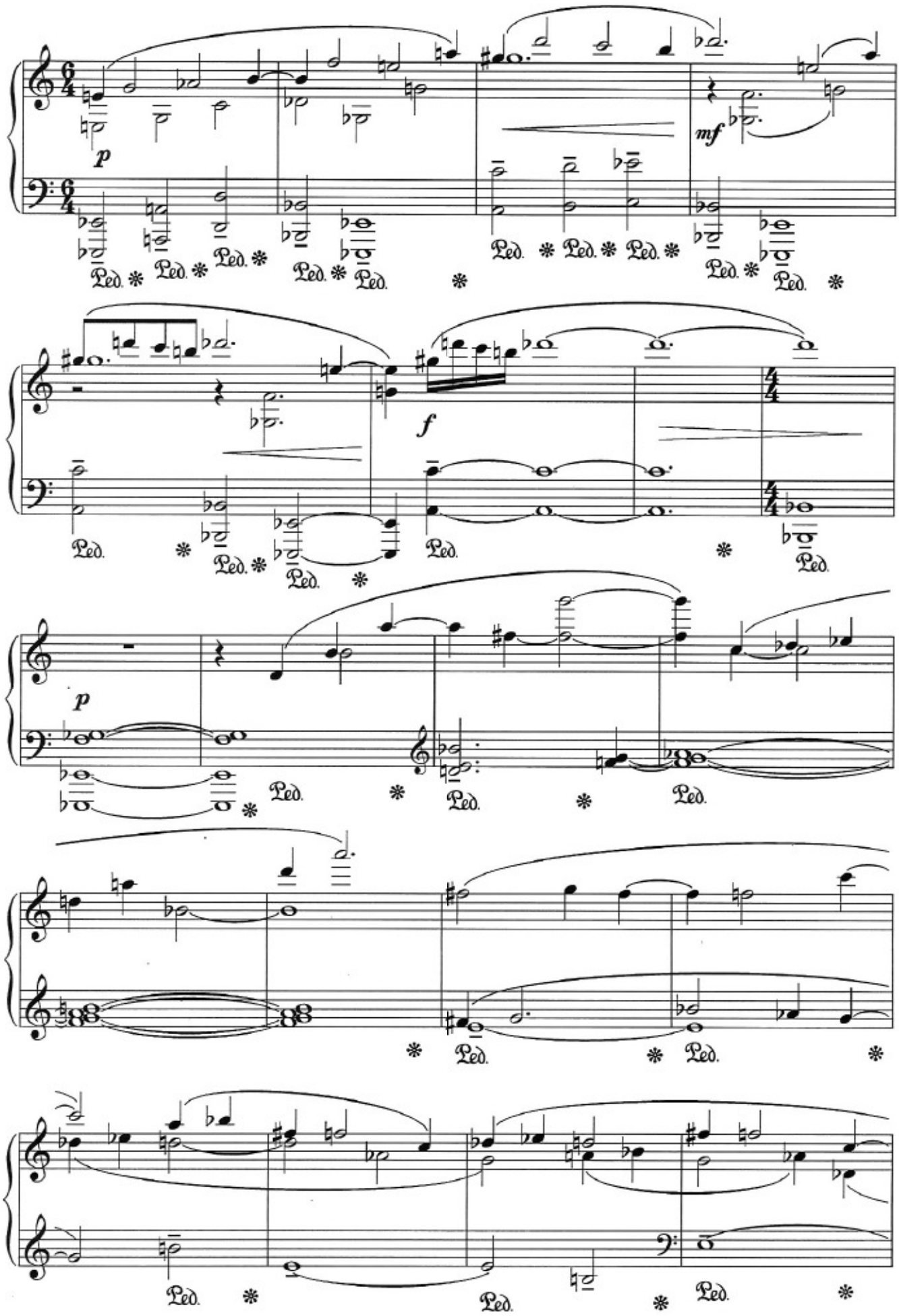
p
mf
f
p
Ped.

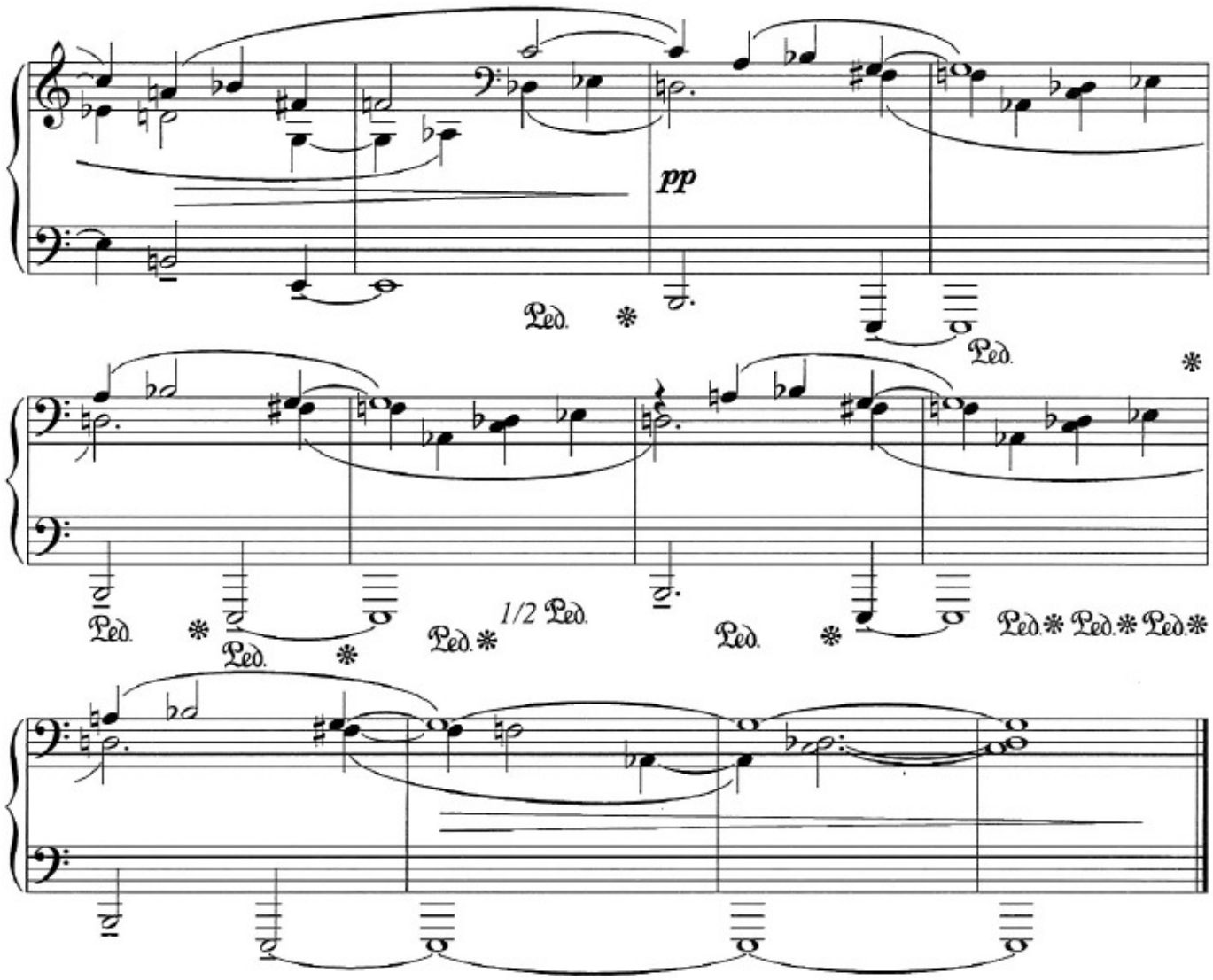

V

Allegretto bizzaro

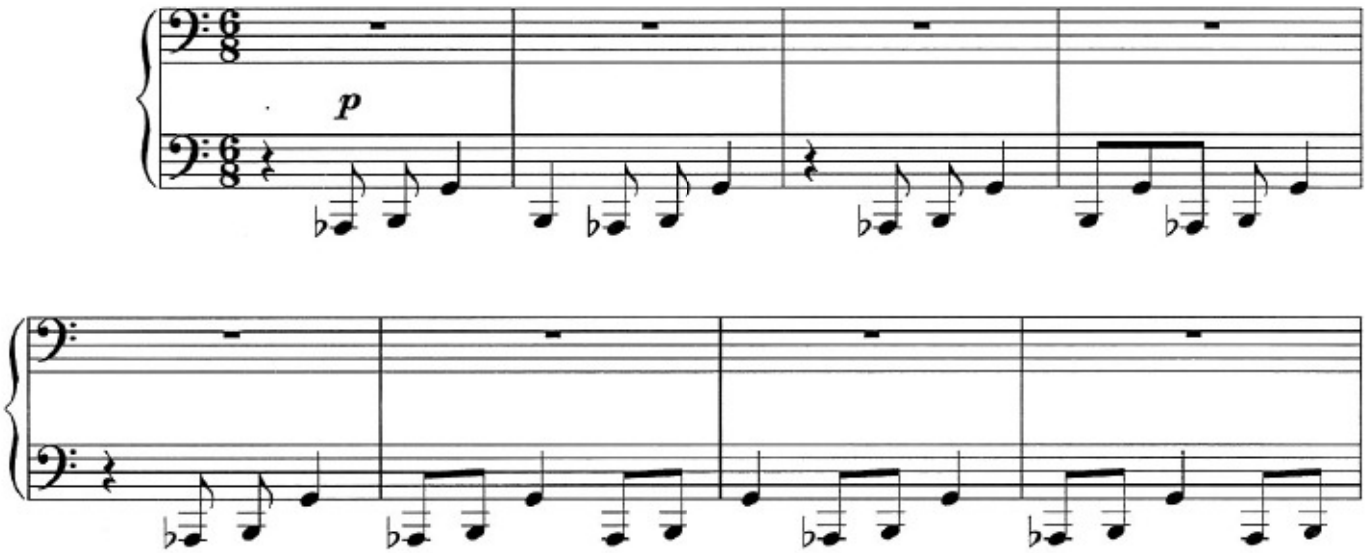

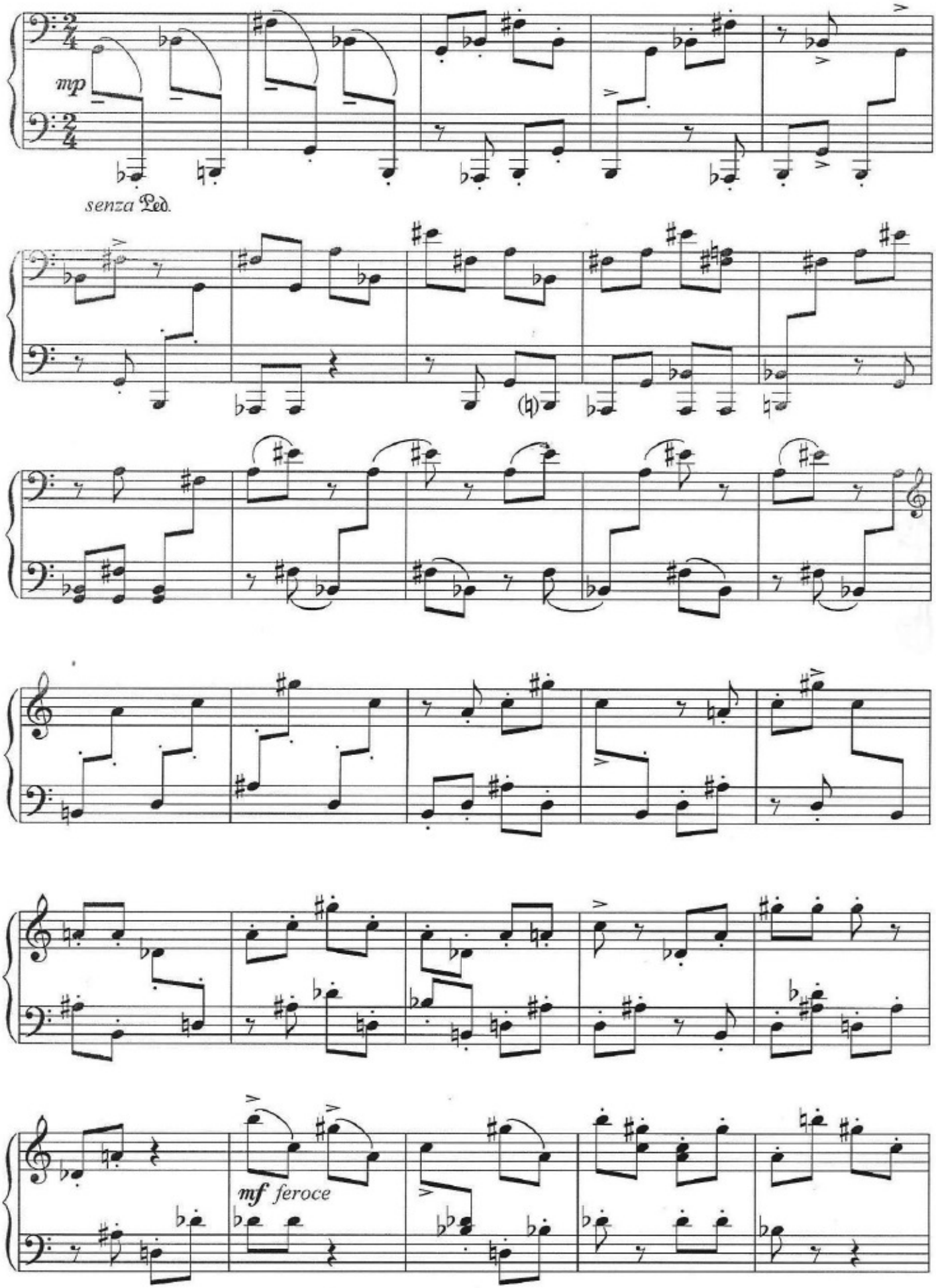
mp
senza Ped.
mf feroce

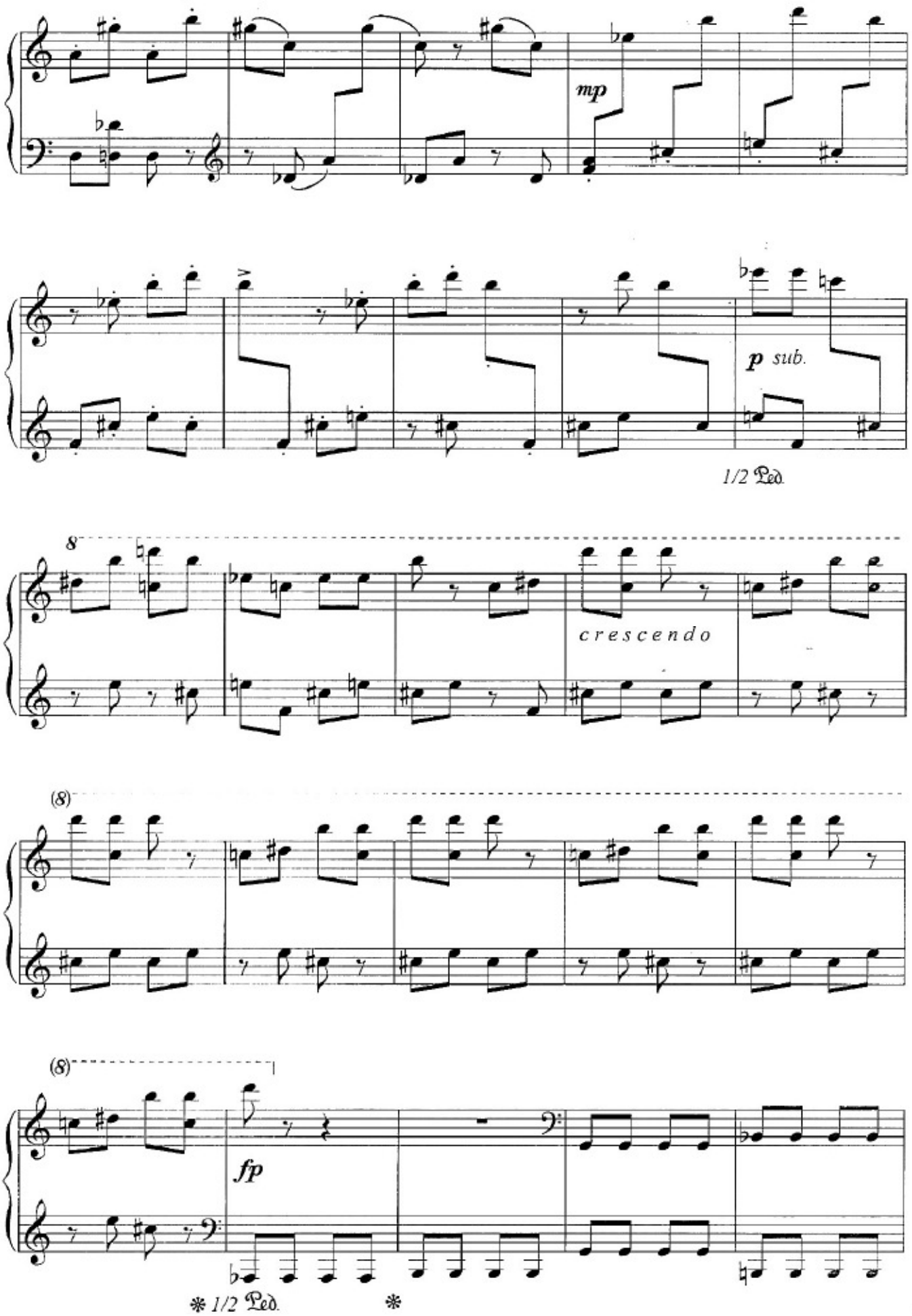
mp
p sub.
1/2 Ped.
8
crescendo
(8)
(8)
fp
1/2 Ped.

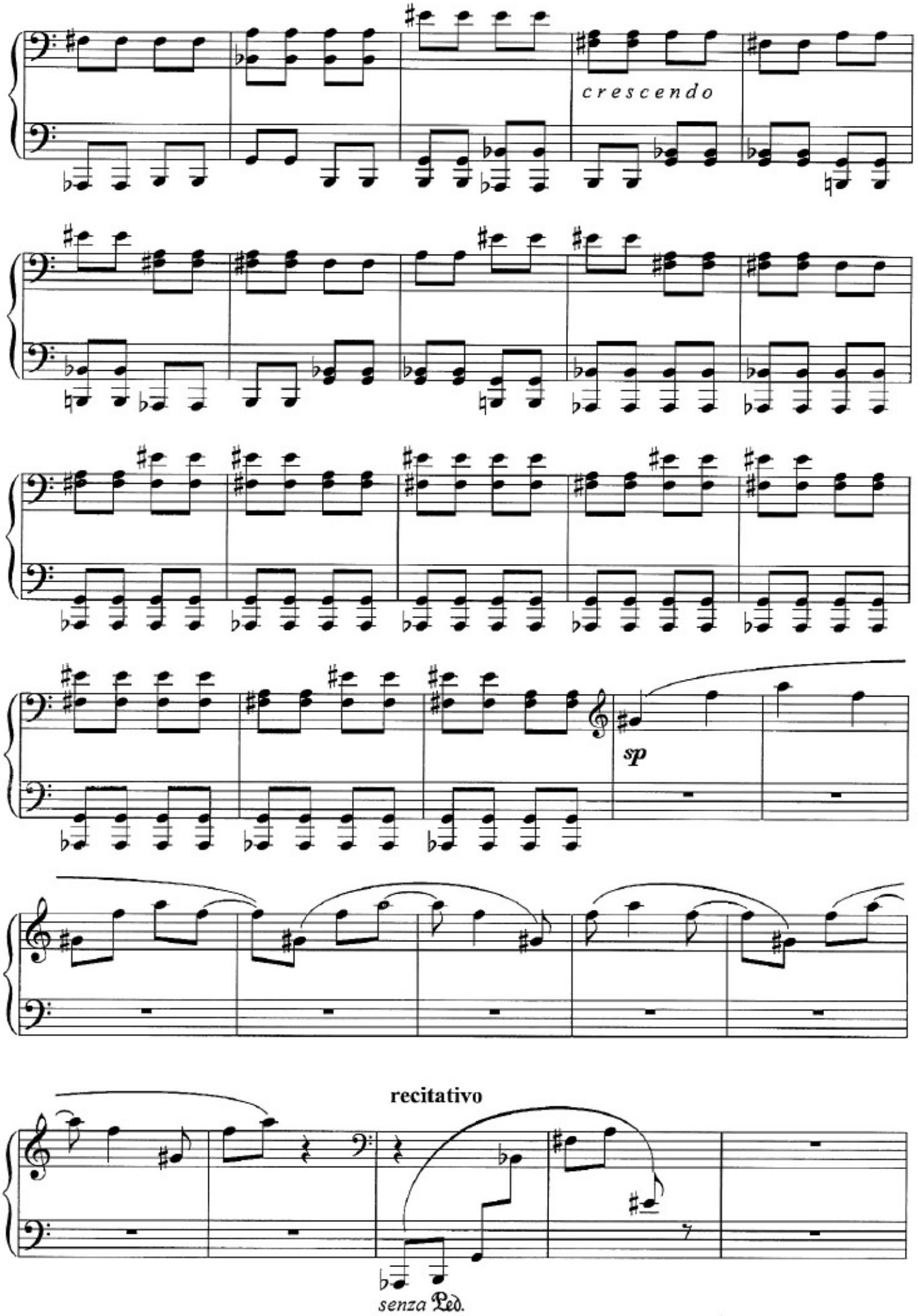
crescendo
sp
recitativo
senza Ped.

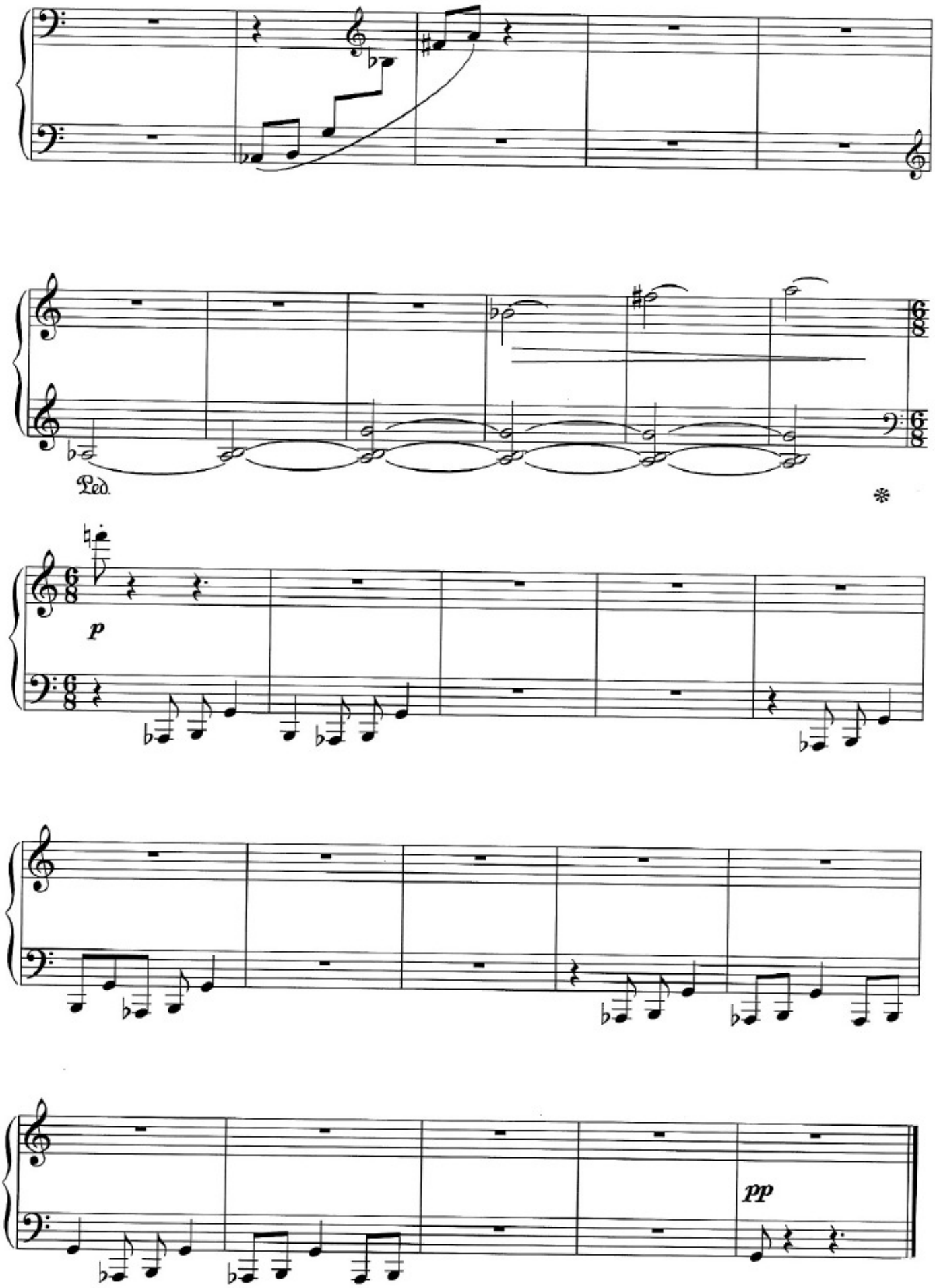
Ped.
p
pp

VI

Lento tenebroso

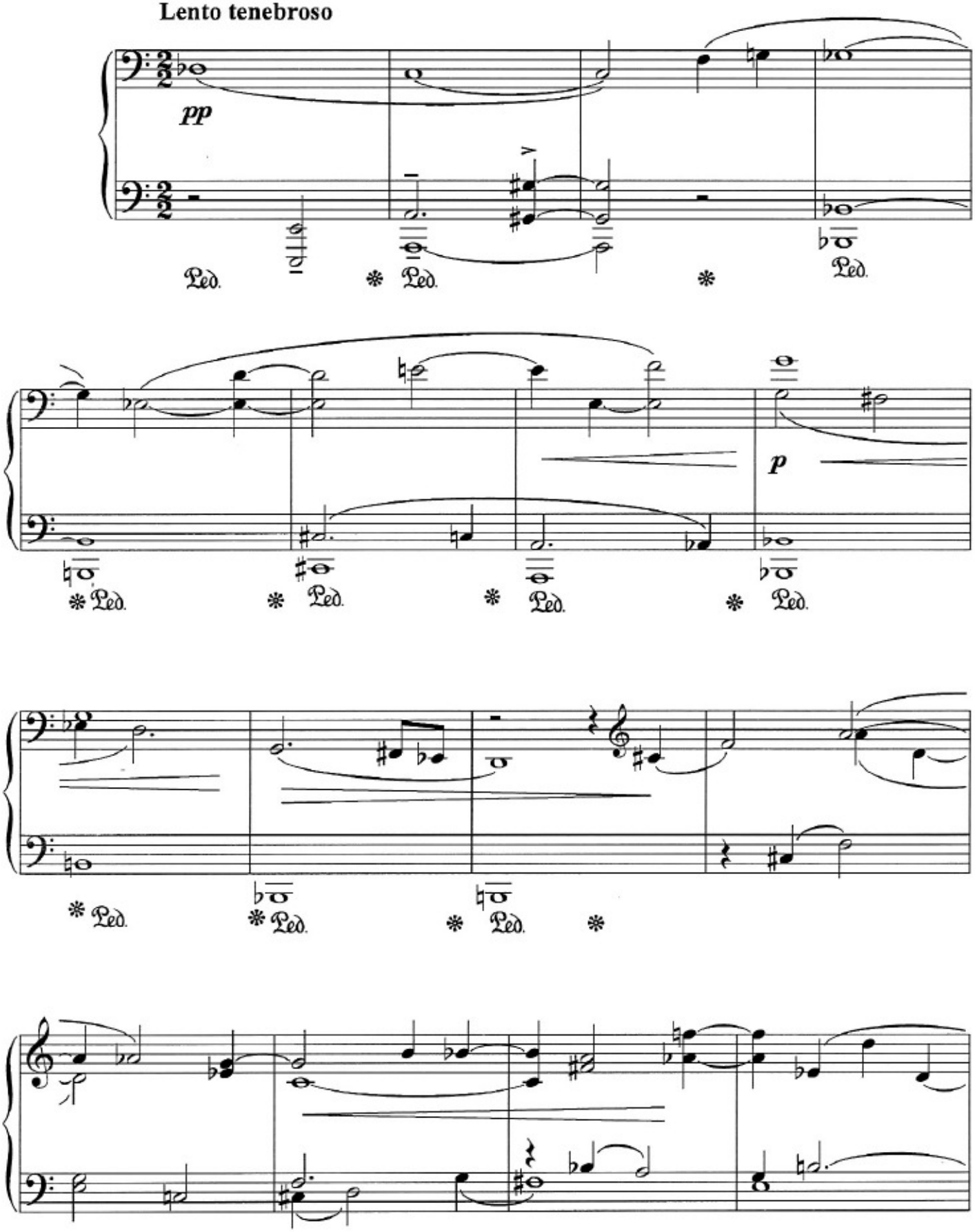

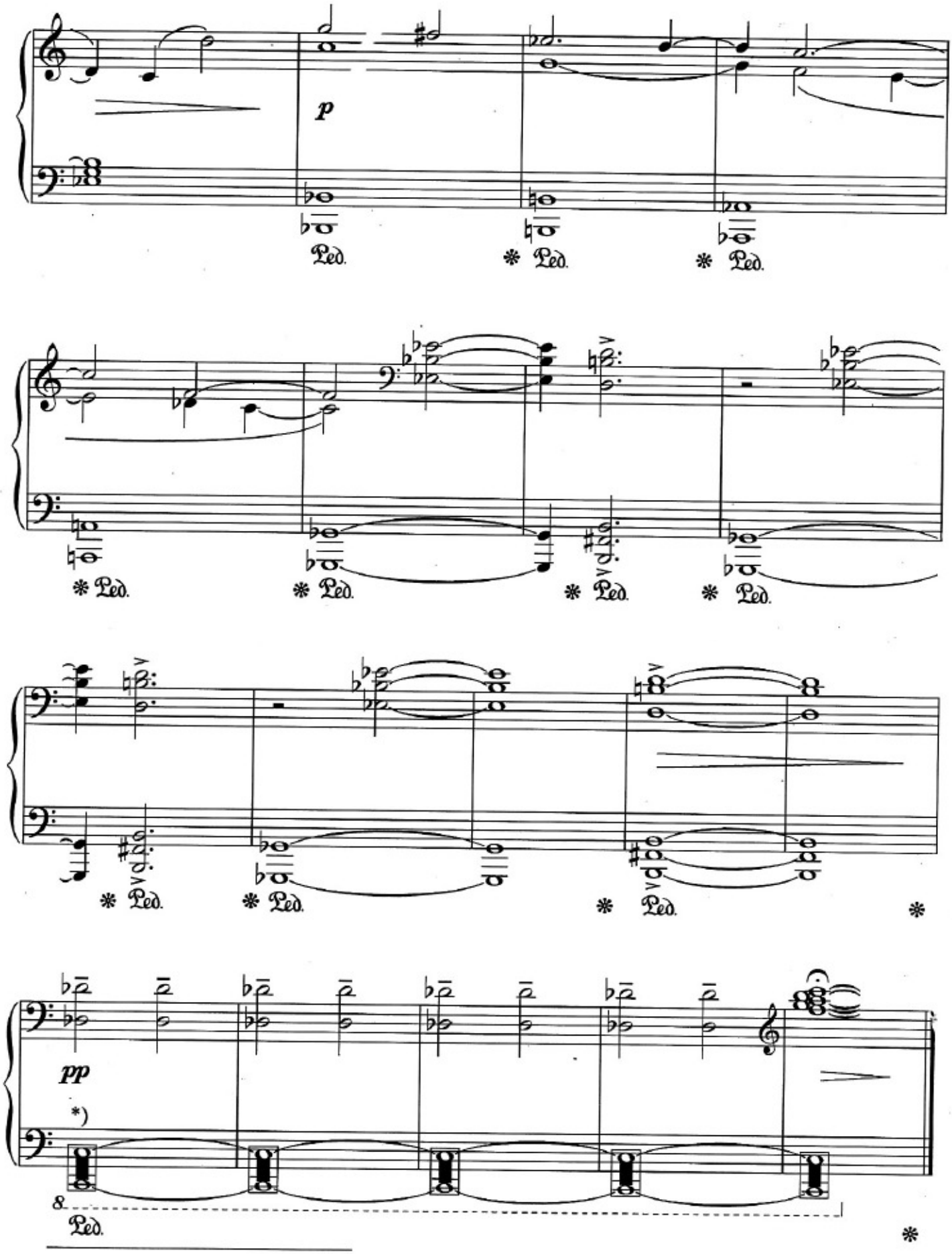

*) Göstərilən oktavanın bütün səslərini (klaster şəklində) ifa etmək lazımdır.

*) *Take all the tones of the shown octave.*

MÜNDƏRİCAT:

ÇİÇƏKÇİN 3
ALTI MİNİATÜR 10
ALTI PRELÜD 30
SONATİNA № 1 50
SONATİNA № 2 69
SONATİNA № 3 76
ALTI QƏMLİ PYES 83
ATMACALAR 95

CONTENTS:

CHICHAKCHIN 3
SIX MINIATURES 10
SIX PRELUDES 30
SONATINA № 1 50
SONATINA № 2 69
SONATINA № 3 76
SIX ELECIAC PIESES 83
ALLUSIONS 95

Azər İsmayıl oğlu DADAŞOV

FORTEPİANO ƏSƏRLƏRİ

Kompüter not qrafikası, maket *Xanlar Novruzov*